

QUARTERLY STATEMENT

OF THE

New Mexico Assurance Company

Of

Albuquerque

in the state of NM

to the Insurance Department

of the State of New Mexico

For the Period Ended

June 30, 2020

2020



QUARTERLY STATEMENT

As of June 30, 2020
of the Condition and Affairs of the

New Mexico Assurance Company

NAIC Group Code.....1112, 1112 (Current Period) (Prior Period)	NAIC Company Code..... 13673	Employer's ID Number..... 26-4592079
Organized under the Laws of NM	State of Domicile or Port of Entry NM	Country of Domicile US
Incorporated/Organized..... March 30, 2009	Commenced Business..... August 17, 2009	
Statutory Home Office	5201 Balloon Fiesta Pkwy NE .. Albuquerque .. NM .. US .. 87113 <i>(Street and Number) (City or Town, State, Country and Zip Code)</i>	
Main Administrative Office	5201 Balloon Fiesta Pkwy NE .. Albuquerque .. NM .. US .. 87113 <i>(Street and Number) (City or Town, State, Country and Zip Code)</i>	505-345-7260 <i>(Area Code) (Telephone Number)</i>
Mail Address	PO Box 27805 .. Albuquerque .. NM .. US .. 87125 <i>(Street and Number or P. O. Box) (City or Town, State, Country and Zip Code)</i>	
Primary Location of Books and Records	5201 Balloon Fiesta Pkwy NE .. Albuquerque .. NM .. US .. 87113 <i>(Street and Number) (City or Town, State, Country and Zip Code)</i>	505-345-7260 <i>(Area Code) (Telephone Number)</i>
Internet Web Site Address	www.newmexicomutual.com	
Statutory Statement Contact	Kellie S Mixon <i>(Name)</i> kelliem@newmexicomutual.com <i>(E-Mail Address)</i>	505-343-2818 <i>(Area Code) (Telephone Number) (Extension)</i> 505-348-9818 <i>(Fax Number)</i>

OFFICERS

Name	Title	Name	Title
1. Norman Paul Becker	President/CEO	2. Kellie Sue Mixon	Vice President/CFO
3. Kristen Jo Carey	Vice President of Underwriting	4. Albert Daniel Giralmo	Vice President of Claims

OTHER

Jeremiah Layton Ritchie Vice President & General Counsel

DIRECTORS OR TRUSTEES

Norman Paul Becker	Michael G Canfield	Jay Jerome Czar - Chair	Christina Rivas Campos
Julia Beth Rose	Samuel Leonard Baca	Maria Griego-Raby	Ronda J Gilliland-Lopez
Thomas Edwin			
Antram-Secretary/Treasurer			

State of..... New Mexico
County of..... Bernalillo

The officers of this reporting entity being duly sworn, each depose and say that they are the described officers of said reporting entity, and that on the reporting period stated above, all of the herein described assets were the absolute property of the said reporting entity, free and clear from any liens or claims thereon, except as herein stated, and that this statement, together with related exhibits, schedules and explanations therein contained, annexed or referred to, is a full and true statement of all the assets and liabilities and of the condition and affairs of the said reporting entity as of the reporting period stated above, and of its income and deductions therefrom for the period ended, and have been completed in accordance with the NAIC *Annual Statement Instructions and Accounting Practices and Procedures* manual except to the extent that: (1) state law may differ; or, (2) that state rules or regulations require differences in reporting not related to accounting practices and procedures, according to the best of their information, knowledge and belief, respectively. Furthermore, the scope of this attestation by the described officers also includes the related corresponding electronic filing with the NAIC, when required, that is an exact copy (except for formatting differences due to electronic filing) of the enclosed statement. The electronic filing may be requested by various regulators in lieu of or in addition to the enclosed statement.

(Signature)	(Signature)	(Signature)
Norman Paul Becker	Kellie Sue Mixon	Kristen Jo Carey
1. (Printed Name)	2. (Printed Name)	3. (Printed Name)
President/CEO	Vice President/CFO	Vice President of Underwriting
(Title)	(Title)	(Title)

Subscribed and sworn to before me
This 28th day of July 2020

a. Is this an original filing? Yes [X] No []
b. If no: 1. State the amendment number _____
2. Date filed _____
3. Number of pages attached _____

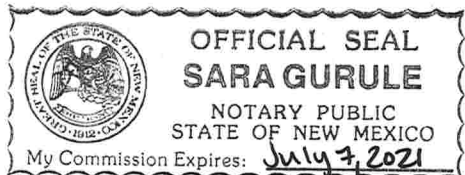

ASSETS

	Current Statement Date			4 December 31 Prior Year Net Admitted Assets
	1 Assets	2 Nonadmitted Assets	3 Net Admitted Assets (Cols. 1 - 2)	
1. Bonds.....	3,672,160		3,672,160	3,501,430
2. Stocks:				
2.1 Preferred stocks.....			.0	
2.2 Common stocks.....			.0	
3. Mortgage loans on real estate:				
3.1 First liens.....			.0	
3.2 Other than first liens.....			.0	
4. Real estate:				
4.1 Properties occupied by the company (less \$.....0 encumbrances).....			.0	
4.2 Properties held for the production of income (less \$.....0 encumbrances).....			.0	
4.3 Properties held for sale (less \$.....0 encumbrances).....			.0	
5. Cash (\$.....540,195), cash equivalents (\$.....477,486) and short-term investments (\$.....0).....	1,017,681		1,017,681	710,294
6. Contract loans (including \$.....0 premium notes).....			.0	
7. Derivatives.....			.0	
8. Other invested assets.....			.0	
9. Receivables for securities.....			.0	
10. Securities lending reinvested collateral assets.....			.0	
11. Aggregate write-ins for invested assets.....	.0	.0	.0	.0
12. Subtotals, cash and invested assets (Lines 1 to 11).....	4,689,841	.0	4,689,841	4,211,724
13. Title plants less \$.....0 charged off (for Title insurers only).....			.0	
14. Investment income due and accrued.....	12,180		12,180	12,258
15. Premiums and considerations:				
15.1 Uncollected premiums and agents' balances in the course of collection.....	962,255		962,255	897,474
15.2 Deferred premiums, agents' balances and installments booked but deferred and not yet due (including \$.....376,128 earned but unbilled premiums).....	422,868	11,107	411,761	569,988
15.3 Accrued retrospective premiums (\$.....0) and contracts subject to redetermination (\$.....0).....			.0	
16. Reinsurance:				
16.1 Amounts recoverable from reinsurers.....	491,473		491,473	441,950
16.2 Funds held by or deposited with reinsured companies.....			.0	
16.3 Other amounts receivable under reinsurance contracts.....			.0	
17. Amounts receivable relating to uninsured plans.....			.0	
18.1 Current federal and foreign income tax recoverable and interest thereon.....	114,998		114,998	110,705
18.2 Net deferred tax asset.....	208,822	47,289	161,533	198,464
19. Guaranty funds receivable or on deposit.....			.0	
20. Electronic data processing equipment and software.....			.0	
21. Furniture and equipment, including health care delivery assets (\$.....0).....			.0	
22. Net adjustment in assets and liabilities due to foreign exchange rates.....			.0	
23. Receivables from parent, subsidiaries and affiliates.....			.0	
24. Health care (\$.....0) and other amounts receivable.....			.0	
25. Aggregate write-ins for other than invested assets.....	.0	.0	.0	.0
26. Total assets excluding Separate Accounts, Segregated Accounts and Protected Cell Accounts (Lines 12 through 25).....	6,902,437	58,396	6,844,041	6,442,565
27. From Separate Accounts, Segregated Accounts and Protected Cell Accounts.....			.0	
28. Total (Lines 26 and 27).....	6,902,437	58,396	6,844,041	6,442,565

DETAILS OF WRITE-INS

1101.0	
1102.0	
1103.0	
1198. Summary of remaining write-ins for Line 11 from overflow page.....	.0	.0	.0	.0
1199. Totals (Lines 1101 thru 1103 plus 1198) (Line 11 above).....	.0	.0	.0	.0
2501. Premium Taxes Recoverable.....			.0	
2502. Other Receivables.....			.0	
2503.0	
2598. Summary of remaining write-ins for Line 25 from overflow page.....	.0	.0	.0	.0
2599. Totals (Lines 2501 thru 2503 plus 2598) (Line 25 above).....	.0	.0	.0	.0

LIABILITIES, SURPLUS AND OTHER FUNDS

	1 Current Statement Date	2 December 31 Prior Year
1. Losses (current accident year \$.....0).....		
2. Reinsurance payable on paid losses and loss adjustment expenses.....	130,582	82,626
3. Loss adjustment expenses.....	3,168,678	2,966,162
4. Commissions payable, contingent commissions and other similar charges.....	170,552	258,394
5. Other expenses (excluding taxes, licenses and fees).....		1,989
6. Taxes, licenses and fees (excluding federal and foreign income taxes).....	78,382	67,918
7.1 Current federal and foreign income taxes (including \$.....0 on realized capital gains (losses)).....		
7.2 Net deferred tax liability.....		
8. Borrowed money \$.....0 and interest thereon \$.....0.....		
9. Unearned premiums (after deducting unearned premiums for ceded reinsurance of \$.....1,612,879 and including warranty reserves of \$.....0 and accrued accident and health experience rating refunds including \$.....0 for medical loss ratio rebate per the Public Health Service Act).....		
10. Advance premium.....		
11. Dividends declared and unpaid:		
11.1 Stockholders.....		
11.2 Policyholders.....		
12. Ceded reinsurance premiums payable (net of ceding commissions).....	591,290	650,296
13. Funds held by company under reinsurance treaties.....		
14. Amounts withheld or retained by company for account of others.....	512,860	587,488
15. Remittances and items not allocated.....		
16. Provision for reinsurance (including \$.....0 certified).....		
17. Net adjustments in assets and liabilities due to foreign exchange rates.....		
18. Drafts outstanding.....		
19. Payable to parent, subsidiaries and affiliates.....	192,019	185,086
20. Derivatives.....		
21. Payable for securities.....	250,000	
22. Payable for securities lending.....		
23. Liability for amounts held under uninsured plans.....		
24. Capital notes \$.....0 and interest thereon \$.....0.....		
25. Aggregate write-ins for liabilities.....	0	0
26. Total liabilities excluding protected cell liabilities (Lines 1 through 25).....	5,094,363	4,799,960
27. Protected cell liabilities.....		
28. Total liabilities (Lines 26 and 27).....	5,094,363	4,799,960
29. Aggregate write-ins for special surplus funds.....	0	0
30. Common capital stock.....	2,000,000	2,000,000
31. Preferred capital stock.....		
32. Aggregate write-ins for other than special surplus funds.....	0	0
33. Surplus notes.....		
34. Gross paid in and contributed surplus.....	500,000	500,000
35. Unassigned funds (surplus).....	(750,322)	(857,395)
36. Less treasury stock, at cost:		
36.10.000 shares common (value included in Line 30 \$.....0).....		
36.20.000 shares preferred (value included in Line 31 \$.....0).....		
37. Surplus as regards policyholders (Lines 29 to 35, less 36).....	1,749,678	1,642,605
38. Totals (Page 2, Line 28, Col. 3).....	6,844,041	6,442,565

DETAILS OF WRITE-INS

2501.		
2502.		
2503.		
2598. Summary of remaining write-ins for Line 25 from overflow page.....	0	0
2599. Totals (Lines 2501 thru 2503 plus 2598) (Line 25 above).....	0	0
2901.		
2902.		
2903.		
2998. Summary of remaining write-ins for Line 29 from overflow page.....	0	0
2999. Totals (Lines 2901 thru 2903 plus 2998) (Line 29 above).....	0	0
3201.		
3202.		
3203.		
3298. Summary of remaining write-ins for Line 32 from overflow page.....	0	0
3299. Totals (Lines 3201 thru 3203 plus 3298) (Line 32 above).....	0	0

New Mexico Assurance Company
STATEMENT OF INCOME

	1 Current Year to Date	2 Prior Year to Date	3 Prior Year Ended December 31
UNDERWRITING INCOME			
1. Premiums earned:			
1.1 Direct..... (written \$.....5,805,161).....	5,307,180	5,110,432	10,663,466
1.2 Assumed..... (written \$.....147,170).....	160,275	118,623	290,898
1.3 Ceded..... (written \$.....5,952,331).....	5,467,455	5,229,055	10,954,364
1.4 Net..... (written \$.....0).....	0	0	0
DEDUCTIONS:			
2. Losses incurred (current accident year \$.....0):			
2.1 Direct.....	2,654,566	2,912,874	7,018,303
2.2 Assumed.....	52,882	38,404	198,857
2.3 Ceded.....	2,707,448	2,951,278	7,217,160
2.4 Net.....	0	0	0
3. Loss adjustment expenses incurred.....	703,477	582,965	1,350,041
4. Other underwriting expenses incurred.....	(806,640)	(702,220)	(1,428,425)
5. Aggregate write-ins for underwriting deductions.....	0	0	0
6. Total underwriting deductions (Lines 2 through 5).....	(103,163)	(119,255)	(78,385)
7. Net income of protected cells.....			
8. Net underwriting gain (loss) (Line 1 minus Line 6 + Line 7).....	103,163	119,255	78,385
INVESTMENT INCOME			
9. Net investment income earned.....	32,142	30,925	59,339
10. Net realized capital gains (losses) less capital gains tax of \$.....-	811	(661)	(661)
11. Net investment gain (loss) (Lines 9 + 10).....	32,953	30,264	58,678
OTHER INCOME			
12. Net gain or (loss) from agents' or premium balances charged off (amount recovered \$.....0 amount charged off \$.....2,884).....	(2,884)	(16,437)	(34,884)
13. Finance and service charges not included in premiums.....			
14. Aggregate write-ins for miscellaneous income.....	0	0	0
15. Total other income (Lines 12 through 14).....	(2,884)	(16,437)	(34,884)
16. Net income before dividends to policyholders, after capital gains tax and before all other federal and foreign income taxes (Lines 8 + 11 + 15).....	133,232	133,082	102,178
17. Dividends to policyholders.....			
18. Net income, after dividends to policyholders, after capital gains tax and before all other federal and foreign income taxes (Line 16 minus Line 17).....	133,232	133,082	102,178
19. Federal and foreign income taxes incurred.....	(4,293)		
20. Net income (Line 18 minus Line 19) (to Line 22).....	137,525	133,082	102,178
CAPITAL AND SURPLUS ACCOUNT			
21. Surplus as regards policyholders, December 31 prior year.....	1,642,605	1,548,834	1,548,834
22. Net income (from Line 20).....	137,525	133,082	102,178
23. Net transfers (to) from Protected Cell accounts.....			
24. Change in net unrealized capital gains or (losses) less capital gains tax of \$.....0.....			
25. Change in net unrealized foreign exchange capital gain (loss).....			
26. Change in net deferred income tax.....	(35,032)	(31,259)	(1,357)
27. Change in nonadmitted assets.....	4,580	13,871	(7,050)
28. Change in provision for reinsurance.....			
29. Change in surplus notes.....			
30. Surplus (contributed to) withdrawn from protected cells.....			
31. Cumulative effect of changes in accounting principles.....			
32. Capital changes:			
32.1 Paid in.....			
32.2 Transferred from surplus (Stock Dividend).....			
32.3 Transferred to surplus.....			
33. Surplus adjustments:			
33.1 Paid in.....			
33.2 Transferred to capital (Stock Dividend).....			
33.3 Transferred from capital.....			
34. Net remittances from or (to) Home Office.....			
35. Dividends to stockholders.....			
36. Change in treasury stock.....			
37. Aggregate write-ins for gains and losses in surplus.....	0	0	0
38. Change in surplus as regards policyholders (Lines 22 through 37).....	107,073	115,694	93,771
39. Surplus as regards policyholders, as of statement date (Lines 21 plus 38).....	1,749,678	1,664,528	1,642,605
DETAILS OF WRITE-INS			
0501.			
0502.			
0503.			
0598. Summary of remaining write-ins for Line 5 from overflow page.....	0	0	0
0599. Totals (Lines 0501 thru 0503 plus 0598) (Line 5 above).....	0	0	0
1401.			
1402.			
1403.			
1498. Summary of remaining write-ins for Line 14 from overflow page.....	0	0	0
1499. Totals (Lines 1401 thru 1403 plus 1498) (Line 14 above).....	0	0	0
3701.			
3702.			
3703.			
3798. Summary of remaining write-ins for Line 37 from overflow page.....	0	0	0
3799. Totals (Lines 3701 thru 3703 plus 3798) (Line 37 above).....	0	0	0

Statement for June 30, 2020 of the **New Mexico Assurance Company**
CASH FLOW

	1 Current Year to Date	2 Prior Year To Date	3 Prior Year Ended December 31
CASH FROM OPERATIONS			
1. Premiums collected net of reinsurance.....	40,919	(142,683)	(118,095)
2. Net investment income.....	35,622	35,357	70,070
3. Miscellaneous income.....	(2,884)	(16,437)	(34,884)
4. Total (Lines 1 through 3).....	73,657	(123,763)	(82,909)
5. Benefit and loss related payments.....	1,567	(158,321)	(321,945)
6. Net transfers to Separate Accounts, Segregated Accounts and Protected Cell Accounts.....			
7. Commissions, expenses paid and aggregate write-ins for deductions.....	(151,684)	(177,308)	(654,106)
8. Dividends paid to policyholders.....			
9. Federal and foreign income taxes paid (recovered) net of \$.....0 tax on capital gains (losses).....			
10. Total (Lines 5 through 9).....	(150,117)	(335,629)	(976,051)
11. Net cash from operations (Line 4 minus Line 10).....	223,774	211,866	893,142
CASH FROM INVESTMENTS			
12. Proceeds from investments sold, matured or repaid:			
12.1 Bonds.....	1,354,256	477,927	908,351
12.2 Stocks.....			
12.3 Mortgage loans.....			
12.4 Real estate.....			
12.5 Other invested assets.....			
12.6 Net gains or (losses) on cash, cash equivalents and short-term investments.....		(597)	(597)
12.7 Miscellaneous proceeds.....			
12.8 Total investment proceeds (Lines 12.1 to 12.7).....	1,354,256	477,330	907,754
13. Cost of investments acquired (long-term only):			
13.1 Bonds.....	1,527,576	505,384	1,525,937
13.2 Stocks.....			
13.3 Mortgage loans.....			
13.4 Real estate.....			
13.5 Other invested assets.....			
13.6 Miscellaneous applications.....			
13.7 Total investments acquired (Lines 13.1 to 13.6).....	1,527,576	505,384	1,525,937
14. Net increase or (decrease) in contract loans and premium notes.....			
15. Net cash from investments (Line 12.8 minus Line 13.7 and Line 14).....	(173,320)	(28,054)	(618,183)
CASH FROM FINANCING AND MISCELLANEOUS SOURCES			
16. Cash provided (applied):			
16.1 Surplus notes, capital notes.....			
16.2 Capital and paid in surplus, less treasury stock.....			
16.3 Borrowed funds.....			
16.4 Net deposits on deposit-type contracts and other insurance liabilities.....			
16.5 Dividends to stockholders.....			
16.6 Other cash provided (applied).....	256,934	(40,658)	(63,656)
17. Net cash from financing and miscellaneous sources (Lines 16.1 through 16.4 minus Line 16.5 plus Line 16.6).....	256,934	(40,658)	(63,656)
RECONCILIATION OF CASH, CASH EQUIVALENTS AND SHORT-TERM INVESTMENTS			
18. Net change in cash, cash equivalents and short-term investments (Line 11 plus Line 15 plus Line 17).....	307,387	143,154	211,303
19. Cash, cash equivalents and short-term investments:			
19.1 Beginning of year.....	710,294	498,991	498,991
19.2 End of period (Line 18 plus Line 19.1).....	1,017,681	642,145	710,294

Note: Supplemental disclosures of cash flow information for non-cash transactions:

20.0001			
---------------	--	--	--

NOTES TO FINANCIAL STATEMENTS**Note 1 – Summary of Significant Accounting Policies and Going Concern**

A. Accounting Practices

	SSAP #	F/S Page	F/S Line #	Current Year to Date	2019
NET INCOME					
(1) New Mexico Assurance Company state basis (Page 4, Line 20, Columns 1 & 3)	XXX	XXX	XXX	\$ 137,525	\$ 102,178
(2) State Prescribed Practice that are an increase/(decrease) from NAIC SAP				\$	\$
(3) State Permitted Practice that are an increase/(decrease) from NAIC SAP				\$	\$
(4) NAIC SAP (1 – 2 – 3 = 4)	XXX	XXX	XXX	\$ 137,525	\$ 102,178
SURPLUS					
(5) The Company state basis (Page 3, line 37, Columns 1 & 2)	XXX	XXX	XXX	\$ 1,749,678	\$ 1,642,605
(6) State Prescribed Practice that are an increase/(decrease) from NAIC SAP				\$	\$
(7) State Permitted Practice that are an increase/(decrease) from NAIC SAP				\$	\$
(8) NAIC SAP (5 – 6 – 7 = 8)	XXX	XXX	XXX	\$ 1,749,678	\$ 1,642,605

C. Accounting Policy

Premiums are earned over the terms of the related insurance policies. Unearned premium reserves are established to cover the unexpired portion of premiums written. Such reserves are computed by daily pro rata methods for direct business and are based on reports received from ceding companies for reinsurance. Written premiums on all policies are recorded on an installment basis as provided for in SSAP 53(4). Expenses incurred in connection with acquiring new insurance business, including such acquisition costs as sales commissions, are charged to operations as incurred. Expenses incurred are reduced for ceding allowances received or receivable. In addition, the Company adheres to the following accounting policies:

(1)-(5) No significant changes

(6) Loan-backed securities are reported at amortized cost using the effective annual yield method including anticipated prepayments at the date of purchase. Loan-backed securities that have experienced significant changes in estimated cash flows from the original assumptions are reported at amortized cost using estimated annual yield method on a prospective basis.

(7)-(13) No significant changes

D. Going Concern

Based upon management's analysis, management does not have substantial doubt about the Company's ability to continue as a going concern.

Note 2 – Accounting Changes and Corrections of Errors

Not applicable

Note 3 – Business Combinations and Goodwill

Not applicable

Note 4 – Discontinued Operations

Not applicable

Note 5 – Investments

D. Loan-Backed Securities

- (4) All impaired securities (fair value is less than cost or amortized cost) for which an other-than-temporary impairment has not been recognized in earnings as a realized loss (including securities with a recognized other-than-temporary impairment for non-interest related declines when a non-recognized interest related impairment remains):

a. The aggregate amount of unrealized losses:	1. Less than 12 Months	\$	0
	2. 12 Months or Longer	\$	0
b. The aggregate related fair value of securities with unrealized losses:	1. Less than 12 Months	\$	0
	2. 12 Months or Longer	\$	0

- (5) Information Investor Considered in Reaching Conclusion that Impairments are Not Other-Than-Temporary

All loan-backed securities are routinely reviewed and assessed by The Company's investment manager. This review is used to assist in determining if any impairments are not other-than-temporary.

E. Dollar Repurchase Agreements and/or Securities Lending Transactions

- (3) Collateral Received

Not applicable

NOTES TO FINANCIAL STATEMENTS

F. Repurchase Agreements Transactions Accounted for as Secured Borrowing
Repurchase Transaction – Cash Taker – Overview of Secured Borrowing Transactions

(1)-(11) Not applicable

G. Reverse Repurchase Agreements Transactions Accounted for as Secured Borrowing
Repurchase Transactions – Cash Provider – Overview of Secured Borrowing Transactions

(1)-(10) Not applicable

H. Repurchase Agreements Transactions Accounted for as a Sale
Repurchase Transaction – Cash Taker – Overview of Sale Transactions

(1)-(9) Not applicable

I. Reverse Repurchase Agreements Transactions Accounted for as a Sale
Repurchase Transaction – Cash Provider – Overview of Sale Transactions

(1)-(8) Not applicable

M. Working Capital Finance Investments

(2)-(3) Not applicable

N. Offsetting and Netting of Assets and Liabilities

Not applicable

Note 6 – Joint Ventures, Partnerships and Limited Liability Companies

Not applicable

Note 7 – Investment Income

Not applicable

Note 8 – Derivative Instruments

Not applicable

Note 9 – Income Taxes

Not applicable

Note 10 – Information Concerning Parent, Subsidiaries, Affiliates and Other Related Parties

No significant changes

Note 11 – Debt

B. FHLB (Federal Home Loan Bank) Agreements

(1)-(4) Not applicable

Note 12 – Retirement Plans, Deferred Compensation, Postemployment Benefits and Compensated Absences and Other Postretirement Benefit Plans

A. Defined Benefit Plan

Not applicable

Note 13 – Capital and Surplus, Shareholder’s Dividend Restrictions and Quasi-Reorganizations

Not applicable

Note 14 – Liabilities, Contingencies and Assessments

No significant changes

Note 15 – Leases

Not applicable

Note 16 – Information about Financial Instruments with Off-Balance Sheet Risk and Financial Instruments with Concentrations of Credit Risk

Not applicable

NOTES TO FINANCIAL STATEMENTS**Note 17 – Sale, Transfer and Servicing of Financial Assets and Extinguishments of Liabilities**

B. Transfer and Servicing of Financial Assets

Not applicable

C. Wash Sales

Not applicable

Note 18 – Gain or Loss to the Reporting Entity from Uninsured Plans and the Portion of Partially Insured Plans

Not applicable

Note 19 – Direct Premium Written/Produced by Managing General Agents/Third Party Administrators

Not applicable

Note 20 – Fair Value Measurements

A. Fair Value Measurements

(1) Fair Value Measurements at Reporting Date

Not applicable

(2) Fair Value Measurements in (Level 3) of the Fair Value Hierarchy

Not applicable

(3) Policies when Transfers Between Levels are Recognized

A yearly evaluation is made in order to recognize any items that should be transferred into or out of Level 3. During the current year, no items were moved into or out of level 3.

(4) Description of Valuation Techniques and Inputs Used in Fair Value Measurement

The Company is provided fair value measurements from its investment manager. All Level 2 securities are priced using indirect observable inputs including prices for similar assets and market corroborated inputs. The Company has no Level 3 assets.

(5) Fair Value Disclosures for Derivative Assets and Liabilities

Not applicable

B. Fair Value Reporting under SSAP 100 and Other Accounting Pronouncements

Not applicable

C. Fair Value Level

Type of Financial Instrument	Aggregate Fair Value	Admitted Assets	(Level 1)	(Level 2)	(Level 3)	Net Asset Value (NAV)	Not Practicable (Carrying Value)
Bonds	\$ 3,842,541	\$ 3,672,160	\$ 1,087,447	\$ 2,755,094	\$	\$	\$
Cash, Cash Equivalents & ST Investments	\$ 1,017,681	\$ 1,017,681	\$ 1,017,681	\$	\$	\$	\$
Total	\$ 4,860,222	\$ 4,689,841	\$ 2,105,128	\$ 2,755,094	\$	\$	\$

D. Not Practicable to Estimate Fair Value

Not applicable

E. NAV Practical Expedient Investments

Not applicable

Note 21 – Other Items

Not applicable

Note 22 – Events Subsequent

Subsequent events have been considered through June 30, 2020 for these statutory financial statements which are to be issued on August 15, 2020. There were no events occurring subsequent to the end of the quarter that merited recognition or disclosure in these statements.

Note 23 – Reinsurance

No significant changes

NOTES TO FINANCIAL STATEMENTS

Note 24 – Retrospectively Rated Contracts and Contracts Subject to Redetermination

F. Risk Sharing Provisions of the Affordable Care Act

Not Applicable

Note 25 – Change in Incurred Losses and Loss Adjustment Expenses

A. Change in Incurred Losses and Loss Adjustment Expenses

Net Reserves for incurred losses and loss adjustment to insure events of years prior to 2020 decreased by \$290,000. This decrease is generally the result of ongoing actuarial analysis which increase or decreases ordinal estimates as more information is available. There were an addition premiums accrued as a result of prior year effects

B. Information about Significant Changes in Methodologies and Assumptions

Note 26 – Intercompany Pooling Arrangements

Not Applicable

Note 27 – Structured Settlements

Not Applicable

Note 28 – Health Care Receivables

Not Applicable

Note 29 – Participating Policies

Not Applicable

Note 30 – Premium Deficiency Reserves

Not Applicable

Note 31 – High Deductibles

Not Applicable

Note 32 – Discounting of Liabilities for Unpaid Losses or Unpaid Loss Adjustment Expenses

Not Applicable

Note 33 – Asbestos/Environmental Reserves

Not Applicable

Note 34 – Subscriber Savings Accounts

Not Applicable

Note 35 – Multiple Peril Crop Insurance

Not Applicable

Note 36 – Financial Guaranty Insurance

B. Schedule of Insured Financial Obligations at the End of the Period:

Not applicable

GENERAL INTERROGATORIES

PART 1 - COMMON INTERROGATORIES

GENERAL

- 1.1 Did the reporting entity experience any material transactions requiring the filing of Disclosure of Material Transactions with the State of Domicile, as required by the Model Act? Yes [] No [X]
- 1.2 If yes, has the report been filed with the domiciliary state? Yes [] No []
- 2.1 Has any change been made during the year of this statement in the charter, by-laws, articles of incorporation, or deed of settlement of the reporting entity? Yes [] No [X]
- 2.2 If yes, date of change: _____
- 3.1 Is the reporting entity a member of an Insurance Holding Company System consisting of two or more affiliated persons, one or more of which is an insurer? If yes, complete Schedule Y, Parts 1 and 1A. Yes [X] No []
- 3.2 Have there been any substantial changes in the organizational chart since the prior quarter end? Yes [] No [X]
- 3.3 If the response to 3.2 is yes, provide a brief description of those changes.

- 3.4 Is the reporting entity publicly traded or a member of a publicly traded group? Yes [] No [X]
- 3.5 If the response to 3.4 is yes, provide the CIK (Central Index Key) code issued by the SEC for the entity/group. _____
- 4.1 Has the reporting entity been a party to a merger or consolidation during the period covered by this statement? If yes, complete and file the merger history data file with the NAIC for the annual filing corresponding to this period. Yes [] No [X]
- 4.2 If yes, provide name of entity, NAIC Company Code, and state of domicile (use two letter state abbreviation) for any entity that has ceased to exist as a result of the merger or consolidation.

1 Name of Entity	2 NAIC Company Code	3 State of Domicile

5. If the reporting entity is subject to a management agreement, including third-party administrator(s), managing general agent(s), attorney-in-fact, or similar agreement, have there been any significant changes regarding the terms of the agreement or principals involved? If yes, attach an explanation. Yes [] No [] N/A [X]

- 6.1 State as of what date the latest financial examination of the reporting entity was made or is being made. 12/31/2018
- 6.2 State the as of date that the latest financial examination report became available from either the state of domicile or the reporting entity. This date should be the date of the examined balance sheet and not the date the report was completed or released. 12/31/2018
- 6.3 State as of what date the latest financial examination report became available to other states or the public from either the state of domicile or the reporting entity. This is the release date or completion date of the examination report and not the date of the examination (balance sheet date). 01/13/2020

- 6.4 By what department or departments?
New Mexico Office of Superintendent of Insurance

- 6.5 Have all financial statement adjustments within the latest financial examination report been accounted for in a subsequent financial statement filed with Departments? Yes [] No [] N/A [X]
- 6.6 Have all of the recommendations within the latest financial examination report been complied with? Yes [] No [] N/A [X]
- 7.1 Has this reporting entity had any Certificates of Authority, licenses or registrations (including corporate registration, if applicable) suspended or revoked by any governmental entity during the reporting period? Yes [] No [X]
- 7.2 If yes, give full information:

- 8.1 Is the company a subsidiary of a bank holding company regulated with the Federal Reserve Board? Yes [] No [X]
- 8.2 If response to 8.1 is yes, please identify the name of the bank holding company.

- 8.3 Is the company affiliated with one or more banks, thrifts or securities firms? Yes [] No [X]
- 8.4 If the response to 8.3 is yes, please provide below the names and location (city and state of the main office) of any affiliates regulated by a federal regulatory services agency [i.e. the Federal Reserve Board (FRB), the Office of the Comptroller of the Currency (OCC), the Federal Deposit Insurance Corporation (FDIC) and the Securities Exchange Commission (SEC)] and identify the affiliate's primary federal regulator].

1 Affiliate Name	2 Location (City, State)	3 FRB	4 OCC	5 FDIC	6 SEC

- 9.1 Are the senior officers (principal executive officer, principal financial officer, principal accounting officer or controller, or persons performing similar functions) of the reporting entity subject to a code of ethics, which includes the following standards? Yes [X] No []
- (a) Honest and ethical conduct, including the ethical handling of actual or apparent conflicts of interest between personal and professional relationships;
- (b) Full, fair, accurate, timely and understandable disclosure in the periodic reports required to be filed by the reporting entity;
- (c) Compliance with applicable governmental laws, rules and regulations;
- (d) The prompt internal reporting of violations to an appropriate person or persons identified in the code; and
- (e) Accountability for adherence to the code.

- 9.11 If the response to 9.1 is No, please explain: _____
- 9.2 Has the code of ethics for senior managers been amended? Yes [] No [X]
- 9.21 If the response to 9.2 is Yes, provide information related to amendment(s).

GENERAL INTERROGATORIES

PART 1 - COMMON INTERROGATORIES

- 9.3 Have any provisions of the code of ethics been waived for any of the specified officers? Yes [] No [X]
- 9.31 If the response to 9.3 is Yes, provide the nature of any waiver(s).

FINANCIAL

- 10.1 Does the reporting entity report any amounts due from parent, subsidiaries or affiliates on Page 2 of this statement? Yes [] No [X]
- 10.2 If yes, indicate any amounts receivable from parent included in the Page 2 amount: \$ 0

INVESTMENT

- 11.1 Were any of the stocks, bonds, or other assets of the reporting entity loaned, placed under option agreement, or otherwise made available for use by another person? (Exclude securities under securities lending agreements.) Yes [] No [X]
- 11.2 If yes, give full and complete information relating thereto:

12. Amount of real estate and mortgages held in other invested assets in Schedule BA: \$ 0
13. Amount of real estate and mortgages held in short-term investments: \$ 0
- 14.1 Does the reporting entity have any investments in parent, subsidiaries and affiliates? Yes [] No [X]

14.2 If yes, please complete the following:

	1 Prior Year End Book/Adjusted Carrying Value	2 Current Quarter Book/Adjusted Carrying Value
14.21 Bonds	\$ 0	\$ 0
14.22 Preferred Stock	0	0
14.23 Common Stock	0	0
14.24 Short-Term Investments	0	0
14.25 Mortgage Loans on Real Estate	0	0
14.26 All Other	0	0
14.27 Total Investment in Parent, Subsidiaries and Affiliates (Subtotal Lines 14.21 to 14.26)	\$ 0	\$ 0
14.28 Total Investment in Parent included in Lines 14.21 to 14.26 above	\$ 0	\$ 0

- 15.1 Has the reporting entity entered into any hedging transactions reported on Schedule DB? Yes [] No [X]
- 15.2 If yes, has a comprehensive description of the hedging program been made available to the domiciliary state? Yes [] No [] N/A [X]
If no, attach a description with this statement.

16. For the reporting entity's security lending program, state the amount of the following as of current statement date:

- 16.1 Total fair value of reinvested collateral assets reported on Schedule DL, Parts 1 and 2: \$ 0
- 16.2 Total book adjusted/carrying value of reinvested collateral assets reported on Schedule DL, Parts 1 and 2: \$ 0
- 16.3 Total payable for securities lending reported on the liability page: \$ 0

17. Excluding items in Schedule E-Part 3-Special Deposits, real estate, mortgage loans and investments held physically in the reporting entity's offices, vaults or safety deposit boxes, were all stocks, bonds and other securities, owned throughout the current year held pursuant to a custodial agreement with a qualified bank or trust company in accordance with Section 1, III - General Examination Considerations, F. Outsourcing of Critical Functions, Custodial or Safekeeping Agreements of the NAIC *Financial Condition Examiners Handbook*? Yes [X] No []

17.1 For all agreements that comply with the requirements of the NAIC *Financial Condition Examiners Handbook*, complete the following:

1 Name of Custodian(s)	2 Custodian Address
US Bank	950 17th St Denver, CO 80202

17.2 For all agreements that do not comply with the requirements of the NAIC *Financial Condition Examiners Handbook*, provide the name, location and a complete explanation:

1 Name(s)	2 Location(s)	3 Complete Explanation(s)

- 17.3 Have there been any changes, including name changes, in the custodian(s) identified in 17.1 during the current quarter? Yes [] No [X]

17.4 If yes, give full and complete information relating thereto:

1 Old Custodian	2 New Custodian	3 Date of Change	4 Reason

17.5 Investment management – Identify all investment advisors, investment managers, broker/dealers, including individuals that have the authority to make investment decisions on behalf of the reporting entity. For assets that are managed internally by employees of the reporting entity, note as such ["...that have access to the investment accounts", "handle securities"].

1 Name of Firm or Individual	2 Affiliation
New England Asset Management	U

- 17.5097 For those firms/individuals listed in the table for Question 17.5, do any firms/individuals unaffiliated with the reporting entity (i.e., designated with a "U") manage more than 10% of the reporting entity's invested assets? Yes [X] No []
- 17.5098 For firms/individuals unaffiliated with the reporting entity (i.e., designated with a "U") listed in the table for Question 17.5, does the total assets under management aggregate to more than 50% of the reporting entity's invested assets? Yes [X] No []

17.6 For those firms or individuals listed in the table for 17.5 with an affiliation code of "A" (affiliated) or "U" (unaffiliated), provide the information for the table below.

1	2	3	4	5
Central Registration Depository Number	Name of Firm or Individual	Legal Entity Identifier (LEI)	Registered With	Investment Management Agreement (IMA) Filed

GENERAL INTERROGATORIES**PART 1 - COMMON INTERROGATORIES**

105900	New England Asset Management	KUR85E5PS4GQFZTFC130	SEC	NO
--------	------------------------------	----------------------	-----	----

- 18.1 Have all the filing requirements of the *Purposes and Procedures Manual of the NAIC Investment Analysis Office* been followed? Yes No
- 18.2 If no, list exceptions:
19. By self-designating 5GI securities, the reporting entity is certifying the following elements for each self-designated 5GI security:
- Documentation necessary to permit a full credit analysis of the security does not exist or an NAIC CRP credit rating for an FE or PL security is not available.
 - Issuer or obligor is current on all contracted interest and principal payments.
 - The insurer has an actual expectation of ultimate payment of all contracted interest and principal.
- Has the reporting entity self-designated 5GI securities? Yes No
20. By self-designating PLGI securities, the reporting entity is certifying the following elements for each self-designated PLGI security:
- The security was purchased prior to January 1, 2018.
 - The reporting entity is holding capital commensurate with the NAIC Designation reported for the security.
 - The NAIC Designation was derived from the credit rating assigned by an NAIC CRP in its legal capacity as a NRSRO which is shown on a current private letter rating held by the insurer and available for examination by state insurance regulators.
 - The reporting entity is not permitted to share this credit rating of the PL security with the SVO.
- Has the reporting entity self-designated PLGI securities? Yes No
21. By assigning FE to a Schedule BA non-registered private fund, the reporting entity is certifying the following elements of each self-designated FE fund:
- The security was purchased prior to January 1, 2019.
 - The reporting entity is holding capital commensurate with the NAIC Designation reported for the security.
 - The security had a public credit rating(s) with annual surveillance assigned by an NAIC CRP in its legal capacity as an NRSRO prior to January 1, 2019.
 - The fund only or predominantly holds bonds in its portfolio.
 - The current reporting NAIC designation was derived from the public credit rating(s) with annual surveillance assigned by an NAIC CRP in its legal capacity as an NRSRO.
 - The public credit rating(s) with annual surveillance assigned by an NAIC CRP has not lapsed.
- Has the reporting entity assigned FE to Schedule BA non-registered private funds that complied with the above criteria? Yes No

GENERAL INTERROGATORIES (continued)**PART 2 – PROPERTY & CASUALTY INTERROGATORIES**

1. If the reporting entity is a member of a pooling arrangement, did the agreement or the reporting entity's participation change? Yes [] No [] N/A [X]
If yes, attach an explanation.

2. Has the reporting entity reinsured any risk with any other reporting entity and agreed to release such entity from liability, in whole or in part, from any loss that may occur on the risk, or portion thereof, reinsured? Yes [] No [X]
If yes, attach an explanation.

- 3.1 Have any of the reporting entity's primary reinsurance contracts been canceled? Yes [] No [X]
3.2 If yes, give full and complete information thereto:

- 4.1 Are any of the liabilities for unpaid losses and loss adjustment expenses other than certain workers' compensation tabular reserves (see *Annual Statement Instructions* pertaining to disclosure of discounting for definition of "tabular reserves,") discounted at a rate of interest greater than zero? Yes [] No [X]

- 4.2 If yes, complete the following schedule:

1 Line of Business	2 Maximum Interest	3 Disc. Rate	Total Discount				Discount Taken During Period			
			4 Unpaid Losses	5 Unpaid LAE	6 IBNR	7 Total	8 Unpaid Losses	9 Unpaid LAE	10 IBNR	11 Total
	0.000	0.000	0	0	0	0	0	0	0	0
Total	XXX	XXX	0	0	0	0	0	0	0	0

5. Operating Percentages:
- 5.1 A&H loss percent 0.000%
- 5.2 A&H cost containment percent 0.000%
- 5.3 A&H expense percent excluding cost containment expenses 0.000%
- 6.1 Do you act as a custodian for health savings accounts? Yes [] No [X]
- 6.2 If yes, please provide the amount of custodial funds held as of the reporting date. \$ 0
- 6.3 Do you act as an administrator for health savings accounts? Yes [] No [X]
- 6.4 If yes, please provide the amount of funds administered as of the reporting date. \$ 0
7. Is the reporting entity licensed or chartered, registered, qualified, eligible or writing business in at least two states? Yes [] No [X]
- 7.1 If no, does the reporting entity assume reinsurance business that covers risks residing in at least one state other than the state of domicile of the reporting entity? Yes [] No [X]

Statement for June 30, 2020 of the **New Mexico Assurance Company**
SCHEDULE F - CEDED REINSURANCE

Showing All New Reinsurers - Current Year to Date

1 NAIC Company Code	2 ID Number	3 Name of Reinsurer	4 Domiciliary Jurisdiction	5 Type of Reinsurer	6 Certified Reinsurer Rating (1 through 6)	7 Effective Date of Certified Reinsurer Rating
------------------------------	----------------	------------------------	----------------------------------	---------------------------	---	--

NONE

SCHEDULE T - EXHIBIT OF PREMIUMS WRITTEN

Current Year to Date - Allocated by States and Territories

States, Etc.	1 Active Status (a)	Direct Premiums Written		Direct Losses Paid (Deducting Salvage)		Direct Losses Unpaid	
		2 Current Year to Date	3 Prior Year to Date	4 Current Year to Date	5 Prior Year to Date	6 Current Year to Date	7 Prior Year to Date
1. Alabama.....AL	N						
2. Alaska.....AK	N						
3. Arizona.....AZ	N						
4. Arkansas.....AR	N						
5. California.....CA	N						
6. Colorado.....CO	N						
7. Connecticut.....CT	N						
8. Delaware.....DE	N						
9. District of Columbia.....DC	N						
10. Florida.....FL	N						
11. Georgia.....GA	N						
12. Hawaii.....HI	N						
13. Idaho.....ID	N						
14. Illinois.....IL	N						
15. Indiana.....IN	N						
16. Iowa.....IA	N						
17. Kansas.....KS	N						
18. Kentucky.....KY	N						
19. Louisiana.....LA	N						
20. Maine.....ME	N						
21. Maryland.....MD	N						
22. Massachusetts.....MA	N						
23. Michigan.....MI	N						
24. Minnesota.....MN	N						
25. Mississippi.....MS	N						
26. Missouri.....MO	N						
27. Montana.....MT	N						
28. Nebraska.....NE	N						
29. Nevada.....NV	N						
30. New Hampshire.....NH	N						
31. New Jersey.....NJ	N						
32. New Mexico.....NM	L	5,805,161	5,380,843	2,226,581	3,682,217	24,912,059	22,766,746
33. New York.....NY	N						
34. North Carolina.....NC	N						
35. North Dakota.....ND	N						
36. Ohio.....OH	N						
37. Oklahoma.....OK	N						
38. Oregon.....OR	N						
39. Pennsylvania.....PA	N						
40. Rhode Island.....RI	N						
41. South Carolina.....SC	N						
42. South Dakota.....SD	N						
43. Tennessee.....TN	N						
44. Texas.....TX	N						
45. Utah.....UT	N						
46. Vermont.....VT	N						
47. Virginia.....VA	N						
48. Washington.....WA	N						
49. West Virginia.....WV	N						
50. Wisconsin.....WI	N						
51. Wyoming.....WY	N						
52. American Samoa.....AS	N						
53. Guam.....GU	N						
54. Puerto Rico.....PR	N						
55. US Virgin Islands.....VI	N						
56. Northern Mariana Islands.....MP	N						
57. Canada.....CAN	N						
58. Aggregate Other Alien.....OT	XXX	0	0	0	0	0	0
59. Totals.....	XXX	5,805,161	5,380,843	2,226,581	3,682,217	24,912,059	22,766,746

DETAILS OF WRITE-INS

58001.....	XXX						
58002.....	XXX						
58003.....	XXX						
58998. Summary of remaining write-ins for Line 58 from overflow page.....	XXX	0	0	0	0	0	0
58999. Totals (Lines 58001 thru 58003+ Line 58998) (Line 58 above).....	XXX	0	0	0	0	0	0

(a) Active Status Count

L - Licensed or Chartered - Licensed insurance carrier or domiciled RRG.....	1	R - Registered - Non-domiciled RRGs.....	0
E - Eligible - Reporting entities eligible or approved to write surplus lines in the state (other than their state of domicile - See DSLI).....	0	Q - Qualified - Qualified or accredited reinsurer.....	0
D - Domestic Surplus Lines Insurer (DSLI) - Reporting entities authorized to write surplus lines in the state of domicile.....	0	N - None of the above - Not allowed to write business in the state.....	56

SCHEDULE Y - INFORMATION CONCERNING ACTIVITIES OF INSURER MEMBERS OF A HOLDING COMPANY GROUP

PART 1 - ORGANIZATIONAL CHART

Q11

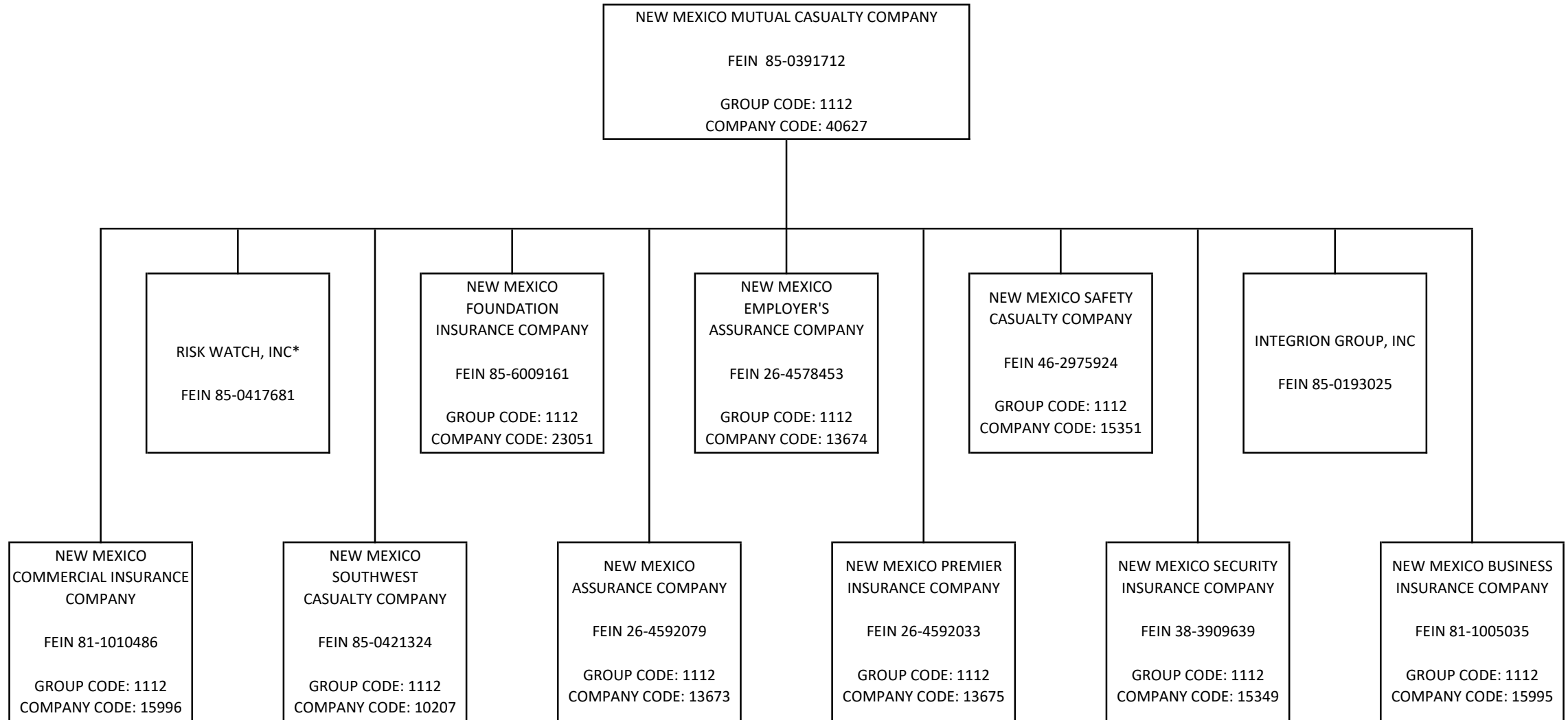

* COMPANY IS DORMANT

SCHEDULE Y

PART 1A - DETAIL OF INSURANCE HOLDING COMPANY SYSTEM

1	2	3	4	5	6	7	8	9	10	11	12	13	14	15	16
Group Code	Group Name	NAIC Company Code	ID Number	Federal RSSD	CIK	Name of Securities Exchange if Publicly Traded (U.S. or International)	Names of Parent, Subsidiaries or Affiliates	Domiciliary Location	Relationship to Reporting Entity	Directly Controlled by (Name of Entity/Person)	Type of Control (Ownership Board, Management, Attorney-in-Fact, Influence, Other)	If Control is Ownership Provide Percentage	Ultimate Controlling Entity(ies)/Person(s)	Is an SCA Filing Required? (Y/N)	*
Members															
1112	New Mexico Mutual Group...	40627...	85-0391712..	New Mexico Mutual Casualty Company.....	NM.....	UDP.....N.....
1112	New Mexico Mutual Group...	10207...	85-0421324..	New Mexico Southwest Casualty Company...	NM.....	IA.....	New Mexico Mutual Casualty Company.....	Ownership.....	...100.000	New Mexico Mutual Casualty Company.....Y.....
1112	New Mexico Mutual Group...	23051...	85-6009161..	New Mexico Foundation Insurance Company.	NM.....	IA.....	New Mexico Mutual Casualty Company.....	Ownership.....	...100.000	New Mexico Mutual Casualty Company.....Y.....
1112	New Mexico Mutual Group...	13675...	26-4592033..	New Mexico Premier Insurance Company.....	NM.....	IA.....	New Mexico Mutual Casualty Company.....	Ownership.....	...100.000	New Mexico Mutual Casualty Company.....Y.....
1112	New Mexico Mutual Group...	13673...	26-4592079..	New Mexico Assurance Company.....	NM.....	IA.....	New Mexico Mutual Casualty Company.....	Ownership.....	...100.000	New Mexico Mutual Casualty Company.....Y.....
1112	New Mexico Mutual Group...	13674...	26-4578453..	New Mexico Employers' Assurance Company	NM.....	IA.....	New Mexico Mutual Casualty Company.....	Ownership.....	...100.000	New Mexico Mutual Casualty Company.....Y.....
1112	New Mexico Mutual Group...	85-0193025..	Integrion Group.....	NM.....	NIA.....	New Mexico Mutual Casualty Company.....	Ownership.....	...100.000	New Mexico Mutual Casualty Company.....Y.....
1112	New Mexico Mutual Group...	15351...	46-2975924..	New Mexico Safety Casualty Company.....	NM.....	IA.....	New Mexico Mutual Casualty Company.....	Ownership.....	...100.000	New Mexico Mutual Casualty Company.....Y.....
1112	New Mexico Mutual Group...	15349...	38-3909639..	New Mexico Security Insurance Company.....	NM.....	IA.....	New Mexico Mutual Casualty Company.....	Ownership.....	...100.000	New Mexico Mutual Casualty Company.....Y.....
1112	New Mexico Mutual Group...	15995...	81-1005035..	New Mexico Business Insurance Company....	NM.....	IA.....	New Mexico Mutual Casualty Company.....	Ownership.....	...100.000	New Mexico Mutual Casualty Company.....Y.....
1112	New Mexico Mutual Group...	15996...	81-1010486..	New Mexico Commercial Insurance Company	NM.....	IA.....	New Mexico Mutual Casualty Company.....	Ownership.....	...100.000	New Mexico Mutual Casualty Company.....Y.....

New Mexico Assurance Company

PART 1 - LOSS EXPERIENCE

Lines of Business	Current Year to Date			4 Prior Year to Date Direct Loss Percentage
	1 Direct Premiums Earned	2 Direct Losses Incurred	3 Direct Loss Percentage	
1. Fire.....			0.000	
2. Allied lines.....			0.000	
3. Farmowners multiple peril.....			0.000	
4. Homeowners multiple peril.....			0.000	
5. Commercial multiple peril.....			0.000	
6. Mortgage guaranty.....			0.000	
8. Ocean marine.....			0.000	
9. Inland marine.....			0.000	
10. Financial guaranty.....			0.000	
11.1. Medical professional liability - occurrence.....			0.000	
11.2. Medical professional liability - claims-made.....			0.000	
12. Earthquake.....			0.000	
13. Group accident and health.....			0.000	
14. Credit accident and health.....			0.000	
15. Other accident and health.....			0.000	
16. Workers' compensation.....	5,307,180	2,654,566	50.018	56.999
17.1. Other liability-occurrence.....			0.000	
17.2. Other liability-claims made.....			0.000	
17.3. Excess workers' compensation.....			0.000	
18.1. Products liability-occurrence.....			0.000	
18.2. Products liability-claims made.....			0.000	
19.1. 19.2 Private passenger auto liability.....			0.000	
19.3. 19.4 Commercial auto liability.....			0.000	
21. Auto physical damage.....			0.000	
22. Aircraft (all perils).....			0.000	
23. Fidelity.....			0.000	
24. Surety.....			0.000	
26. Burglary and theft.....			0.000	
27. Boiler and machinery.....			0.000	
28. Credit.....			0.000	
29. International.....			0.000	
30. Warranty.....			0.000	
31. Reinsurance-nonproportional assumed property.....	XXX	XXX	XXX	XXX
32. Reinsurance-nonproportional assumed liability.....	XXX	XXX	XXX	XXX
33. Reinsurance-nonproportional assumed financial lines.....	XXX	XXX	XXX	XXX
34. Aggregate write-ins for other lines of business.....	0	0	0.000	
35. Totals.....	5,307,180	2,654,566	50.018	56.999

DETAILS OF WRITE-INS

3401.			0.000	
3402.			0.000	
3403.			0.000	
3498. Sum. of remaining write-ins for Line 34 from overflow page.....	0	0	0.000	XXX
3499. Totals (Lines 3401 thru 3403 plus 3498) (Line 34).....	0	0	0.000	

PART 2 - DIRECT PREMIUMS WRITTEN

Lines of Business	1 Current Quarter	2 Current Year to Date	3 Prior Year Year to Date
1. Fire.....			
2. Allied lines.....			
3. Farmowners multiple peril.....			
4. Homeowners multiple peril.....			
5. Commercial multiple peril.....			
6. Mortgage guaranty.....			
8. Ocean marine.....			
9. Inland marine.....			
10. Financial guaranty.....			
11.1. Medical professional liability - occurrence.....			
11.2. Medical professional liability - claims made.....			
12. Earthquake.....			
13. Group accident and health.....			
14. Credit accident and health.....			
15. Other accident and health.....			
16. Workers' compensation.....	2,826,364	5,805,161	5,380,843
17.1. Other liability-occurrence.....			
17.2. Other liability-claims made.....			
17.3. Excess workers' compensation.....			
18.1. Products liability-occurrence.....			
18.2. Products liability-claims made.....			
19.1. 19.2 Private passenger auto liability.....			
19.3. 19.4 Commercial auto liability.....			
21. Auto physical damage.....			
22. Aircraft (all perils).....			
23. Fidelity.....			
24. Surety.....			
26. Burglary and theft.....			
27. Boiler and machinery.....			
28. Credit.....			
29. International.....			
30. Warranty.....			
31. Reinsurance-nonproportional assumed property.....	XXX	XXX	XXX
32. Reinsurance-nonproportional assumed liability.....	XXX	XXX	XXX
33. Reinsurance-nonproportional assumed financial lines.....	XXX	XXX	XXX
34. Aggregate write-ins for other lines of business.....	0	0	0
35. Totals.....	2,826,364	5,805,161	5,380,843

DETAILS OF WRITE-INS

3401.			
3402.			
3403.			
3498. Sum. of remaining write-ins for Line 34 from overflow page.....	0	0	0
3499. Totals (Lines 3401 thru 3403 plus 3498) (Line 34).....	0	0	0

PART 3 (000 omitted)

LOSS AND LOSS ADJUSTMENT EXPENSE RESERVES SCHEDULE

	1	2	3	4	5	6	7	8	9	10	11	12	13
Years in Which Losses Occurred	Prior Year-End Known Case Loss and LAE Reserves	Prior Year-End IBNR Loss and LAE Reserves	Total Prior Year-End Loss and LAE Reserves (Cols. 1 + 2)	2020 Loss and LAE Payments on Claims Reported as of Prior Year-End	2020 Loss and LAE Payments on Claims Unreported as of Prior Year-End	Total 2020 Loss and LAE Payments (Cols. 4 + 5)	Q.S. Date Known Case Loss and LAE Reserves on Claims Reported and Open as of Prior Year-End	Q.S. Date Known Case Loss and LAE Reserves on Claims Reported or Reopened Subsequent to Prior Year-End	Q.S. Date IBNR Loss and LAE Reserves	Total Q.S. Loss and LAE Reserves (Cols. 7 + 8 + 9)	Prior Year-End Known Case Loss and LAE Reserves Developed (Savings)/Deficiency (Cols. 4 + 7 minus Col. 1)	Prior Year-End IBNR Loss and LAE Reserves Developed (Savings)/Deficiency (Cols. 5 + 8 + 9 minus Col. 2)	Prior Year-End Total Loss and LAE Reserve Developed (Savings)/Deficiency (Cols. 11 + 12)
1. 2017 + Prior.....		1,534	1,534	.86		.86			1,430	1,430	.86	(104)	(18)
2. 2018.....		471	471	.52		.52			436	436	.52	(35)	17
3. Subtotals 2018 + Prior.....	0	2,005	2,005	138	0	138	0	0	1,866	1,866	138	(139)	(1)
4. 2019.....		961	961	.90		.90			582	582	.90	(379)	(289)
5. Subtotals 2019 + Prior.....	0	2,966	2,966	228	0	228	0	0	2,448	2,448	228	(518)	(290)
6. 2020.....	XXX	XXX	XXX	XXX	.273	.273	XXX		721	721	XXX	XXX	XXX
7. Totals.....	0	2,966	2,966	228	.273	501	0	0	3,169	3,169	228	(518)	(290)
8. Prior Year-End's Surplus As Regards Policyholders.....	1,643												
											Col. 11, Line 7 As % of Col. 1, Line 7	Col. 12, Line 7 As % of Col. 2, Line 7	Col. 13, Line 7 As % of Col. 3, Line 7
											1.0.0%	2.(17.5)%	3.(9.8)%
													Col. 13, Line 7 Line 8
													4.(17.7)%

Q14

Statement for June 30, 2020 of the **New Mexico Assurance Company**
SUPPLEMENTAL EXHIBITS AND SCHEDULES INTERROGATORIES

The following supplemental reports are required to be filed as part of your statement filing. However, in the event that your company does not transact the type of business for which the special report must be filed, your response of NO to the specific interrogatory will be accepted in lieu of filing a "NONE" report and a bar code will be printed below. If the supplement is required of your company but is not being filed for whatever reason, enter SEE EXPLANATION and provide an explanation following the interrogatory questions.

	Response
1. Will the Trusteed Surplus Statement be filed with the state of domicile and the NAIC with this statement?	NO
2. Will Supplement A to Schedule T (Medical Professional Liability Supplement) be filed with this statement?	NO
3. Will the Medicare Part D Coverage Supplement be filed with the state of domicile and the NAIC with this statement?	NO
4. Will the Director and Officer Insurance Coverage Supplement be filed with the state of domicile and the NAIC with this statement?	NO

Explanation:

1. The data for this supplement is not required to be filed.
2. The data for this supplement is not required to be filed.
3. The data for this supplement is not required to be filed.
4. The data for this supplement is not required to be filed.

Bar Code:



Statement for June 30, 2020 of the **New Mexico Assurance Company**
SCHEDULE A - VERIFICATION

Real Estate

	1 Year to Date	2 Prior Year Ended December 31
1. Book/adjusted carrying value, December 31 of prior year.....	0	
2. Cost of acquired:		
2.1 Actual cost at time of acquisition.....		
2.2 Additional investment made after acquisition.....		
3. Current year change in encumbrances.....		
4. Total gain (loss) on disposals.....		
5. Deduct amounts received on disposals.....		
6. Total foreign exchange change in book/adjusted carrying value.....		
7. Deduct current year's other-than-temporary impairment recognized.....		
8. Deduct current year's depreciation.....		
9. Book/adjusted carrying value at end of current period (Lines 1+2+3+4+5+6-7-8).....	0	0
10. Deduct total nonadmitted amounts.....		
11. Statement value at end of current period (Line 9 minus Line 10).....	0	0

NONE

SCHEDULE B - VERIFICATION

Mortgage Loans

	1 Year to Date	2 Prior Year Ended December 31
1. Book value/recorded investment excluding accrued interest, December 31 of prior year.....	0	
2. Cost of acquired:		
2.1 Actual cost at time of acquisition.....		
2.2 Additional investment made after acquisition.....		
3. Capitalized deferred interest and other.....		
4. Accrual of discount.....		
5. Unrealized valuation increase (decrease).....		
6. Total gain (loss) on disposals.....		
7. Deduct amounts received on disposals.....		
8. Deduct amortization of premium and mortgage interest points and commitment fees.....		
9. Total foreign exchange change in book value/recorded investment excluding accrued interest.....		
10. Deduct current year's other-than-temporary impairment recognized.....		
11. Book value/recorded investment excluding accrued interest at end of current period (Lines 1+2+3+4+5+6-7-8+9-10).....	0	0
12. Total valuation allowance.....		
13. Subtotal (Line 11 plus Line 12).....	0	0
14. Deduct total nonadmitted amounts.....		
15. Statement value at end of current period (Line 13 minus Line 14).....	0	0

NONE

SCHEDULE BA - VERIFICATION

Other Long-Term Invested Assets

	1 Year to Date	2 Prior Year Ended December 31
1. Book/adjusted carrying value, December 31 of prior year.....	0	
2. Cost of acquired:		
2.1 Actual cost at time of acquisition.....		
2.2 Additional investment made after acquisition.....		
3. Capitalized deferred interest and other.....		
4. Accrual of discount.....		
5. Unrealized valuation increase (decrease).....		
6. Total gain (loss) on disposals.....		
7. Deduct amounts received on disposals.....		
8. Deduct amortization of premium and depreciation.....		
9. Total foreign exchange change in book/adjusted carrying value.....		
10. Deduct current year's other-than-temporary impairment recognized.....		
11. Book/adjusted carrying value at end of current period (Lines 1+2+3+4+5+6-7-8+9-10).....	0	0
12. Deduct total nonadmitted amounts.....		
13. Statement value at end of current period (Line 11 minus Line 12).....	0	0

NONE

SCHEDULE D - VERIFICATION

Bonds and Stocks

	1 Year to Date	2 Prior Year Ended December 31
1. Book/adjusted carrying value of bonds and stocks, December 31 of prior year.....	3,501,430	2,894,664
2. Cost of bonds and stocks acquired.....	1,527,576	1,525,937
3. Accrual of discount.....	155	529
4. Unrealized valuation increase (decrease).....		
5. Total gain (loss) on disposals.....	811	(661)
6. Deduct consideration for bonds and stocks disposed of.....	1,354,255	908,351
7. Deduct amortization of premium.....	6,175	11,286
8. Total foreign exchange change in book/adjusted carrying value.....		
9. Deduct current year's other-than-temporary impairment recognized.....		
10. Total investment income recognized as a result of prepayment penalties and/or acceleration fees.....	2,618	598
11. Book/adjusted carrying value at end of current period (Lines 1+2+3+4+5+6-7+8-9+10).....	3,672,160	3,501,430
12. Deduct total nonadmitted amounts.....		
13. Statement value at end of current period (Line 11 minus Line 12).....	3,672,160	3,501,430

SCHEDULE D - PART 1B

Showing the Acquisitions, Dispositions and Non-Trading Activity
During the Current Quarter for all Bonds and Preferred Stock by NAIC Designation

NAIC Designation	1 Book/Adjusted Carrying Value Beginning of Current Quarter	2 Acquisitions During Current Quarter	3 Dispositions During Current Quarter	4 Non-Trading Activity During Current Quarter	5 Book/Adjusted Carrying Value End of First Quarter	6 Book/Adjusted Carrying Value End of Second Quarter	7 Book/Adjusted Carrying Value End of Third Quarter	8 Book/Adjusted Carrying Value December 31 Prior Year
BONDS								
1. NAIC 1 (a).....	2,959,304	786,393	70,376	(3,161)	2,959,304	3,672,160		3,250,235
2. NAIC 2 (a).....						0		251,196
3. NAIC 3 (a).....						0		
4. NAIC 4 (a).....						0		
5. NAIC 5 (a).....						0		
6. NAIC 6 (a).....						0		
7. Total Bonds.....	2,959,304	786,393	70,376	(3,161)	2,959,304	3,672,160	0	3,501,431
PREFERRED STOCK								
8. NAIC 1.....						0		
9. NAIC 2.....						0		
10. NAIC 3.....						0		
11. NAIC 4.....						0		
12. NAIC 5.....						0		
13. NAIC 6.....						0		
14. Total Preferred Stock.....	0	0	0	0	0	0	0	0
15. Total Bonds and Preferred Stock.....	2,959,304	786,393	70,376	(3,161)	2,959,304	3,672,160	0	3,501,431

QS102

(a) Book/Adjusted Carrying Value column for the end of the current reporting period includes the following amount of short-term and cash equivalent bonds by NAIC designation:
NAIC 1 \$.....0; NAIC 2 \$.....0; NAIC 3 \$.....0; NAIC 4 \$.....0; NAIC 5 \$.....0; NAIC 6 \$.....0.

**Sch. DA - Pt. 1
NONE**

**Sch. DA - Verification
NONE**

**Sch. DB - Pt. A - Verification
NONE**

**Sch. DB - Pt. B - Verification
NONE**

**Sch. DB - Pt. C - Sn. 1
NONE**

**Sch. DB - Pt. C - Sn. 2
NONE**

**Sch. DB - Verification
NONE**

Statement for June 30, 2020 of the **New Mexico Assurance Company**
SCHEDULE E - PART 2 - VERIFICATION
Cash Equivalents

	1 Year To Date	2 Prior Year Ended December 31
1. Book/adjusted carrying value, December 31 of prior year.....	161,033	206,813
2. Cost of cash equivalents acquired.....	3,122,162	5,282,570
3. Accrual of discount.....		
4. Unrealized valuation increase (decrease).....		
5. Total gain (loss) on disposals.....		
6. Deduct consideration received on disposals.....	2,805,709	5,328,350
7. Deduct amortization of premium.....		
8. Total foreign exchange change in book/ adjusted carrying value.....		
9. Deduct current year's other-than-temporary impairment recognized.....		
10. Book/adjusted carrying value at end of current period (Lines 1+2+3+4+5-6-7+8-9).....	477,486	161,033
11. Deduct total nonadmitted amounts.....		
12. Statement value at end of current period (Line 10 minus Line 11).....	477,486	161,033

**Sch. A Pt. 2
NONE**

**Sch. A Pt. 3
NONE**

**Sch. B - Pt. 2
NONE**

**Sch. B - Pt. 3
NONE**

**Sch. BA - Pt. 2
NONE**

**Sch. BA - Pt. 3
NONE**

SCHEDULE D - PART 3

Showing all Long-Term Bonds and Stocks ACQUIRED During Current Quarter

1	2	3	4	5	6	7	8	9	10
CUSIP Identification	Description	Foreign	Date Acquired	Name of Vendor	Number of Shares of Stock	Actual Cost	Par Value	Paid for Accrued Interest and Dividends	NAIC Designation and Administrative Symbol
Bonds - U.S. Government									
912828 ZT 0	UNITED STATES TREASURY NOTE.....		06/05/2020.....	BARCLAYS CAPITAL.....		286,908	290,000	16	1.....
0599999	Total - Bonds - U.S. Government.....					286,908	290,000	16	XXX.....
Bonds - U.S. Special Revenue and Special Assessment									
013493 JS 1	ALBUQUERQUE BERNALILLO CNTY NM.....		06/11/2020.....	JP MORGAN SECURITIES INC.....		250,000	250,000		1FE.....
3199999	Total - Bonds - U.S. Special Revenue and Special Assessments.....					250,000	250,000	0	XXX.....
Bonds - Industrial and Miscellaneous									
14913R 2C 0	CATERPILLAR FINL SERVICE.....		05/12/2020.....	BANK OF AMERICA.....		249,485	250,000		1FE.....
3899999	Total - Bonds - Industrial and Miscellaneous.....					249,485	250,000	0	XXX.....
8399997	Total - Bonds - Part 3.....					786,393	790,000	16	XXX.....
8399999	Total - Bonds.....					786,393	790,000	16	XXX.....
9999999	Total - Bonds, Preferred and Common Stocks.....					786,393	XXX	16	XXX.....

QE04

SCHEDULE D - PART 4

Showing all Long-Term Bonds and Stocks SOLD, REDEEMED or Otherwise DISPOSED OF During Current Quarter

1	2	3	4	5	6	7	8	9	10	Change in Book/Adjusted Carrying Value					16	17	18	19	20	21	22
										11	12	13	14	15							
CUSIP Identification	Description	Forfeiture	Disposal Date	Name of Purchaser	Number of Shares of Stock	Consideration	Par Value	Actual Cost	Prior Year Book/Adjusted Carrying Value	Unrealized Valuation Increase (Decrease)	Current Year's (Amortization) / Accretion	Current Year's Other-Than-Temporary Impairment Recognized	Total Change in B./A.C.V. (11+12-13)	Total Foreign Exchange Change in B./A.C.V.	Book/Adjusted Carrying Value at Disposal Date	Foreign Exchange Gain (Loss) on Disposal	Realized Gain (Loss) on Disposal	Total Gain (Loss) on Disposal	Bond Interest / Stock Dividends Received During Year	Stated Contractual Maturity Date	NAIC Designation and Administrative Symbol
Bonds - U.S. Government																					
36179T Z5 7	GOVERNMENT NATL MTG ASSOC II #MA5264		06/01/2020	PAYDOWN		29,087	29,087	29,785	29,188		(101)		(101)		29,087			0	487	06/20/2048	1FE
3620C6 ZG 3	GOVERNMENT NATL MTG ASSOC #750543		06/01/2020	PAYDOWN		7,115	7,115	7,245	7,113		2		2		7,115			0	119	12/15/2040	1FE
38374U BP 5	GOVERNMENT NATIONAL MORTGAGE A 09 32 AB		06/01/2020	PAYDOWN		212	212	216	212				0		212			0	4	05/16/2039	1FE
38377R FR 1	GOVERNMENT NATIONAL MORTGAGE A 10 158 CT		06/01/2020	PAYDOWN		1,005	1,005	1,106	1,011		(7)		(7)		1,005			0	19	12/20/2040	1FE
0599999	Total - Bonds - U.S. Government					37,419	37,419	38,352	37,524	0	(106)	0	(106)	0	37,419	0	0	0	629	XXX	XXX
Bonds - U.S. Special Revenue and Special Assessment																					
3136A8 TC 4	FANNIE MAE 12 99 BD		06/01/2020	PAYDOWN		2,803	2,803	2,848	2,805		(2)		(2)		2,803			0	23	08/25/2041	1FE
3138W0 QA 0	UMBS - POOL AR3148		06/01/2020	PAYDOWN		6,322	6,322	6,561	6,351		(29)		(29)		6,322			0	70	01/01/2028	1FE
31392J W9 6	FANNIE MAE 03 21 OG		06/01/2020	PAYDOWN		305	305	307	305				0		305			0	5	01/25/2033	1FE
31417D MD 2	UMBS - POOL AB6655		06/01/2020	PAYDOWN		2,301	2,301	2,391	2,306		(5)		(5)		2,301			0	24	10/01/2027	1FE
31418C NF 7	UMBS - POOL MA3089		06/01/2020	PAYDOWN		21,228	21,228	22,073	21,312		(84)		(84)		21,228			0	315	08/01/2037	1FE
3199999	Total - Bonds - U.S. Special Revenue and Special Assessments					32,959	32,959	34,180	33,079	0	(120)	0	(120)	0	32,959	0	0	0	437	XXX	XXX
8399997	Total - Bonds - Part 4					70,378	70,378	72,532	70,603	0	(226)	0	(226)	0	70,378	0	0	0	1,066	XXX	XXX
8399999	Total - Bonds					70,378	70,378	72,532	70,603	0	(226)	0	(226)	0	70,378	0	0	0	1,066	XXX	XXX
9999999	Total - Bonds, Preferred and Common Stocks					70,378	XXX	72,532	70,603	0	(226)	0	(226)	0	70,378	0	0	0	1,066	XXX	XXX

QE05

Sch. DB - Pt. A - Sn. 1
NONE

Sch. DB - Pt. B - Sn. 1
NONE

Sch. DB - Pt. D - Sn. 1
NONE

Sch. DB - Pt. D - Sn. 2
NONE

Sch. DB - Pt. E
NONE

Sch. DL - Pt. 1
NONE

Sch. DL - Pt. 2
NONE

SCHEDULE E - PART 1 - CASH

Month End Depository Balances

1 Depository	2 Code	3 Rate of Interest	4 Amount of Interest Received During Current Quarter	5 Amount of Interest Accrued at Current Statement Date	Book Balance at End of Each Month During Current Quarter			9 *
					6 First Month	7 Second Month	8 Third Month	
Open Depositories								
Bank of America, N.A..... Albuquerque, NM.....				757,203785,018540,195	XXX
0199999. Total Open Depositories.....	XXX	XXX00757,203785,018540,195	XXX
0399999. Total Cash on Deposit.....	XXX	XXX00757,203785,018540,195	XXX
0599999. Total Cash.....	XXX	XXX00757,203785,018540,195	XXX

SCHEDULE E - PART 2 - CASH EQUIVALENTS

Show Investments Owned End of Current Quarter

1 CUSIP	2 Description	3 Code	4 Date Acquired	5 Rate of Interest	6 Maturity Date	7 Book/Adjusted Carrying Value	8 Amount of Interest Due & Accrued	9 Amount Received During Year
All Other Money Market Mutual Funds								
31846V 20 3	FIRST AMERICAN GOV OBLIG - Y.....		06/05/2020.....		477,4863	
8699999. Total - All Other Money Market Mutual Funds.....					477,48630
8899999. Total - Cash Equivalents.....					477,48630

QE14