



QUARTERLY STATEMENT

As of March 31, 2017
of the Condition and Affairs of the

New Mexico Foundation Insurance Company

NAIC Group Code.....1112, 1112 (Current Period) (Prior Period)	NAIC Company Code..... 23051	Employer's ID Number..... 85-6009161
Organized under the Laws of NM	State of Domicile or Port of Entry NM	Country of Domicile US
Incorporated/Organized..... July 27, 1956	Commenced Business..... January 8, 1957	
Statutory Home Office	3900 Singer Blvd. NE..... Albuquerque NM US 87109 <i>(Street and Number) (City or Town, State, Country and Zip Code)</i>	
Main Administrative Office	3900 Singer Blvd. NE..... Albuquerque NM US 87109 <i>(Street and Number) (City or Town, State, Country and Zip Code)</i>	505-345-7260 <i>(Area Code) (Telephone Number)</i>
Mail Address	PO Box 27825..... Albuquerque NM US 87125 <i>(Street and Number or P. O. Box) (City or Town, State, Country and Zip Code)</i>	
Primary Location of Books and Records	3900 Singer Blvd. NE..... Albuquerque NM US 87109 <i>(Street and Number) (City or Town, State, Country and Zip Code)</i>	505-345-7260 <i>(Area Code) (Telephone Number)</i>
Internet Web Site Address	www.newmexicomutual.com	
Statutory Statement Contact	Kellie S Mixon <i>(Name)</i> kelliem@newmexicomutual.com <i>(E-Mail Address)</i>	505-343-2818 <i>(Area Code) (Telephone Number) (Extension)</i> 505-348-9818 <i>(Fax Number)</i>

OFFICERS

Name	Title	Name	Title
1. Norman Paul Becker	President/CEO	2. Louis Volk III	Senior Vice President
3. Kellie Sue Mixon	Vice President	4. Claudio Quinn Lopez	Vice President

OTHER

DIRECTORS OR TRUSTEES

Adelmo Edward Archuleta- Past Chair	Norman Paul Becker	Michael G Canfield	Jay Jerome Czar
Robert Nixon Franklin - Chair	Joseph Henry Badal	Julia Beth Rose	Alan Martin Berryman
Kimberly Ann			
Nunley-Secretary/Treasurer			

State of..... New Mexico
County of..... Bernalillo

The officers of this reporting entity being duly sworn, each depose and say that they are the described officers of said reporting entity, and that on the reporting period stated above, all of the herein described assets were the absolute property of the said reporting entity, free and clear from any liens or claims thereon, except as herein stated, and that this statement, together with related exhibits, schedules and explanations therein contained, annexed or referred to, is a full and true statement of all the assets and liabilities and of the condition and affairs of the said reporting entity as of the reporting period stated above, and of its income and deductions therefrom for the period ended, and have been completed in accordance with the NAIC *Annual Statement Instructions and Accounting Practices and Procedures* manual except to the extent that: (1) state law may differ; or, (2) that state rules or regulations require differences in reporting not related to accounting practices and procedures, according to the best of their information, knowledge and belief, respectively. Furthermore, the scope of this attestation by the described officers also includes the related corresponding electronic filing with the NAIC, when required, that is an exact copy (except for formatting differences due to electronic filing) of the enclosed statement. The electronic filing may be requested by various regulators in lieu of or in addition to the enclosed statement.

(Signature)	(Signature)	(Signature)
Norman Paul Becker	Louis Volk III	Kellie Sue Mixon
1. (Printed Name)	2. (Printed Name)	3. (Printed Name)
President/CEO	Senior Vice President	Vice President
(Title)	(Title)	(Title)

Subscribed and sworn to before me
This 27 day of April 2017

a. Is this an original filing? Yes [X] No []
b. If no: 1. State the amendment number _____
2. Date filed _____
3. Number of pages attached _____

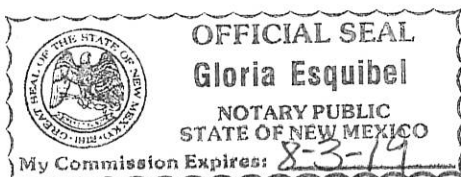

ASSETS

	Current Statement Date			4
	1	2	3	December 31 Prior Year Net Admitted Assets
	Assets	Nonadmitted Assets	Net Admitted Assets (Cols. 1 - 2)	
1. Bonds.....	19,976,356		19,976,356	20,688,818
2. Stocks:				
2.1 Preferred stocks.....			0	
2.2 Common stocks.....			0	
3. Mortgage loans on real estate:				
3.1 First liens.....			0	
3.2 Other than first liens.....			0	
4. Real estate:				
4.1 Properties occupied by the company (less \$.....0 encumbrances).....			0	
4.2 Properties held for the production of income (less \$.....0 encumbrances).....			0	
4.3 Properties held for sale (less \$.....0 encumbrances).....			0	
5. Cash (\$....440,478), cash equivalents (\$.....0) and short-term investments (\$....956,914).....	1,397,392		1,397,392	648,878
6. Contract loans (including \$.....0 premium notes).....			0	
7. Derivatives.....			0	
8. Other invested assets.....			0	
9. Receivables for securities.....			0	
10. Securities lending reinvested collateral assets.....			0	
11. Aggregate write-ins for invested assets.....	0	0	0	0
12. Subtotals, cash and invested assets (Lines 1 to 11).....	21,373,748	0	21,373,748	21,337,696
13. Title plants less \$.....0 charged off (for Title insurers only).....			0	
14. Investment income due and accrued.....	106,732		106,732	113,250
15. Premiums and considerations:				
15.1 Uncollected premiums and agents' balances in the course of collection.....	681,240		681,240	832,275
15.2 Deferred premiums, agents' balances and installments booked but deferred and not yet due (including \$....545,431 earned but unbilled premiums).....	620,071	38,873	581,198	497,774
15.3 Accrued retrospective premiums (\$.....0) and contracts subject to redetermination (\$.....0).....			0	
16. Reinsurance:				
16.1 Amounts recoverable from reinsurers.....	536,403		536,403	560,521
16.2 Funds held by or deposited with reinsured companies.....			0	
16.3 Other amounts receivable under reinsurance contracts.....			0	
17. Amounts receivable relating to uninsured plans.....			0	
18.1 Current federal and foreign income tax recoverable and interest thereon.....			0	
18.2 Net deferred tax asset.....	248,070	158,362	89,708	87,936
19. Guaranty funds receivable or on deposit.....			0	
20. Electronic data processing equipment and software.....			0	
21. Furniture and equipment, including health care delivery assets (\$.....0).....			0	
22. Net adjustment in assets and liabilities due to foreign exchange rates.....			0	
23. Receivables from parent, subsidiaries and affiliates.....			0	
24. Health care (\$.....0) and other amounts receivable.....			0	
25. Aggregate write-ins for other than invested assets.....	39,179	0	39,179	4,553
26. Total assets excluding Separate Accounts, Segregated Accounts and Protected Cell Accounts (Lines 12 through 25).....	23,605,443	197,235	23,408,208	23,434,005
27. From Separate Accounts, Segregated Accounts and Protected Cell Accounts.....			0	
28. Total (Lines 26 and 27).....	23,605,443	197,235	23,408,208	23,434,005

DETAILS OF WRITE-INS

1101.....			0	
1102.....			0	
1103.....			0	
1198. Summary of remaining write-ins for Line 11 from overflow page.....	0	0	0	0
1199. Totals (Lines 1101 thru 1103 plus 1198) (Line 11 above).....	0	0	0	0
2501. Premium Taxes Recoverable.....	39,179		39,179	4,553
2502.....			0	
2503.....			0	
2598. Summary of remaining write-ins for Line 25 from overflow page.....	0	0	0	0
2599. Totals (Lines 2501 thru 2503 plus 2598) (Line 25 above).....	39,179	0	39,179	4,553

LIABILITIES, SURPLUS AND OTHER FUNDS

	1 Current Statement Date	2 December 31 Prior Year
1. Losses (current accident year \$.....0).....		
2. Reinsurance payable on paid losses and loss adjustment expenses.....	84,559	90,453
3. Loss adjustment expenses.....	3,574,756	3,631,442
4. Commissions payable, contingent commissions and other similar charges.....	179,907	180,782
5. Other expenses (excluding taxes, licenses and fees).....		12,870
6. Taxes, licenses and fees (excluding federal and foreign income taxes).....		
7.1 Current federal and foreign income taxes (including \$.....0 on realized capital gains (losses)).....	155,720	127,397
7.2 Net deferred tax liability.....		
8. Borrowed money \$.....0 and interest thereon \$.....0.....		
9. Unearned premiums (after deducting unearned premiums for ceded reinsurance of \$.....1,144,919 and including warranty reserves of \$.....0 and accrued accident and health experience rating refunds including \$.....0 for medical loss ratio rebate per the Public Health Service Act).....		
10. Advance premium.....		
11. Dividends declared and unpaid:		
11.1 Stockholders.....		
11.2 Policyholders.....		
12. Ceded reinsurance premiums payable (net of ceding commissions).....	693,413	634,182
13. Funds held by company under reinsurance treaties.....		
14. Amounts withheld or retained by company for account of others.....	564,405	506,411
15. Remittances and items not allocated.....		
16. Provision for reinsurance (including \$.....0 certified).....		
17. Net adjustments in assets and liabilities due to foreign exchange rates.....		
18. Drafts outstanding.....		
19. Payable to parent, subsidiaries and affiliates.....	146,711	306,286
20. Derivatives.....		
21. Payable for securities.....		
22. Payable for securities lending.....		
23. Liability for amounts held under uninsured plans.....		
24. Capital notes \$.....0 and interest thereon \$.....0.....		
25. Aggregate write-ins for liabilities.....	0	0
26. Total liabilities excluding protected cell liabilities (Lines 1 through 25).....	5,399,471	5,489,823
27. Protected cell liabilities.....		
28. Total liabilities (Lines 26 and 27).....	5,399,471	5,489,823
29. Aggregate write-ins for special surplus funds.....	0	0
30. Common capital stock.....	3,241,775	3,241,775
31. Preferred capital stock.....		
32. Aggregate write-ins for other than special surplus funds.....	0	0
33. Surplus notes.....		
34. Gross paid in and contributed surplus.....	12,620,260	12,620,260
35. Unassigned funds (surplus).....	2,146,702	2,082,147
36. Less treasury stock, at cost:		
36.10.000 shares common (value included in Line 30 \$.....0).....		
36.20.000 shares preferred (value included in Line 31 \$.....0).....		
37. Surplus as regards policyholders (Lines 29 to 35, less 36).....	18,008,737	17,944,182
38. Totals (Page 2, Line 28, Col. 3).....	23,408,208	23,434,005

DETAILS OF WRITE-INS

2501.		
2502.		
2503.		
2598. Summary of remaining write-ins for Line 25 from overflow page.....	0	0
2599. Totals (Lines 2501 thru 2503 plus 2598) (Line 25 above).....	0	0
2901.		
2902.		
2903.		
2998. Summary of remaining write-ins for Line 29 from overflow page.....	0	0
2999. Totals (Lines 2901 thru 2903 plus 2998) (Line 29 above).....	0	0
3201.		
3202.		
3203.		
3298. Summary of remaining write-ins for Line 32 from overflow page.....	0	0
3299. Totals (Lines 3201 thru 3203 plus 3298) (Line 32 above).....	0	0

Statement for March 31, 2017 of the **New Mexico Foundation Insurance Company**
STATEMENT OF INCOME

	1 Current Year to Date	2 Prior Year to Date	3 Prior Year Ended December 31
UNDERWRITING INCOME			
1. Premiums earned:			
1.1 Direct..... (written \$.....2,259,379).....	2,266,696	2,588,677	10,119,328
1.2 Assumed..... (written \$.....119,637).....	143,133	233,840	602,554
1.3 Ceded..... (written \$.....2,379,016).....	2,409,829	2,822,517	10,721,882
1.4 Net..... (written \$.....0).....	0	0	0
DEDUCTIONS:			
2. Losses incurred (current accident year \$.....0):			
2.1 Direct.....	1,044,950	1,418,341	6,532,287
2.2 Assumed.....	47,234	104,299	26,929
2.3 Ceded.....	1,092,184	1,522,640	6,559,216
2.4 Net.....	0	0	0
3. Loss adjustment expenses incurred.....	113,718	285,832	69,695
4. Other underwriting expenses incurred.....	(187,197)	(254,227)	(761,181)
5. Aggregate write-ins for underwriting deductions.....	0	0	0
6. Total underwriting deductions (Lines 2 through 5).....	(73,479)	31,605	(691,486)
7. Net income of protected cells.....	0	0	0
8. Net underwriting gain (loss) (Line 1 minus Line 6 + Line 7).....	73,479	(31,605)	691,486
INVESTMENT INCOME			
9. Net investment income earned.....	109,816	102,088	398,188
10. Net realized capital gains (losses) less capital gains tax of \$.....0.....	0	937	36,302
11. Net investment gain (loss) (Lines 9 + 10).....	109,816	103,025	434,490
OTHER INCOME			
12. Net gain or (loss) from agents' or premium balances charged off (amount recovered \$.....0 amount charged off \$.....83,802).....	(83,802)	(37,961)	(90,462)
13. Finance and service charges not included in premiums.....	0	0	0
14. Aggregate write-ins for miscellaneous income.....	0	0	0
15. Total other income (Lines 12 through 14).....	(83,802)	(37,961)	(90,462)
16. Net income before dividends to policyholders, after capital gains tax and before all other federal and foreign income taxes (Lines 8 + 11 + 15).....	99,493	33,459	1,035,514
17. Dividends to policyholders.....	0	0	0
18. Net income, after dividends to policyholders, after capital gains tax and before all other federal and foreign income taxes (Line 16 minus Line 17).....	99,493	33,459	1,035,514
19. Federal and foreign income taxes incurred.....	28,323	17,035	293,457
20. Net income (Line 18 minus Line 19) (to Line 22).....	71,170	16,424	742,057
CAPITAL AND SURPLUS ACCOUNT			
21. Surplus as regards policyholders, December 31 prior year.....	17,944,182	17,176,063	17,176,063
22. Net income (from Line 20).....	71,170	16,424	742,057
23. Net transfers (to) from Protected Cell accounts.....	0	0	0
24. Change in net unrealized capital gains or (losses) less capital gains tax of \$.....0.....	393	0	(3,554)
25. Change in net unrealized foreign exchange capital gain (loss).....	0	0	0
26. Change in net deferred income tax.....	558	(19,875)	(88,756)
27. Change in nonadmitted assets.....	(7,566)	67,942	118,372
28. Change in provision for reinsurance.....	0	0	0
29. Change in surplus notes.....	0	0	0
30. Surplus (contributed to) withdrawn from protected cells.....	0	0	0
31. Cumulative effect of changes in accounting principles.....	0	0	0
32. Capital changes:			
32.1 Paid in.....	0	0	0
32.2 Transferred from surplus (Stock Dividend).....	0	0	0
32.3 Transferred to surplus.....	0	0	0
33. Surplus adjustments:			
33.1 Paid in.....	0	0	0
33.2 Transferred to capital (Stock Dividend).....	0	0	0
33.3 Transferred from capital.....	0	0	0
34. Net remittances from or (to) Home Office.....	0	0	0
35. Dividends to stockholders.....	0	0	0
36. Change in treasury stock.....	0	0	0
37. Aggregate write-ins for gains and losses in surplus.....	0	0	0
38. Change in surplus as regards policyholders (Lines 22 through 37).....	64,555	64,491	768,119
39. Surplus as regards policyholders, as of statement date (Lines 21 plus 38).....	18,008,737	17,240,554	17,944,182

DETAILS OF WRITE-INS

0501.			
0502.			
0503.			
0598. Summary of remaining write-ins for Line 5 from overflow page.....	0	0	0
0599. Totals (Lines 0501 thru 0503 plus 0598) (Line 5 above).....	0	0	0
1401. Miscellaneous Income.....			
1402.			
1403.			
1498. Summary of remaining write-ins for Line 14 from overflow page.....	0	0	0
1499. Totals (Lines 1401 thru 1403 plus 1498) (Line 14 above).....	0	0	0
3701.			
3702.			
3703.			
3798. Summary of remaining write-ins for Line 37 from overflow page.....	0	0	0
3799. Totals (Lines 3701 thru 3703 plus 3798) (Line 37 above).....	0	0	0

CASH FLOW

	1 Current Year to Date	2 Prior Year To Date	3 Prior Year Ended December 31
CASH FROM OPERATIONS			
1. Premiums collected net of reinsurance.....	118,063	(55,739)	116,921
2. Net investment income.....	137,396	135,152	492,190
3. Miscellaneous income.....	(83,802)	(37,961)	(90,462)
4. Total (Lines 1 through 3).....	171,657	41,452	518,649
5. Benefit and loss related payments.....	(18,224)	176,006	130,062
6. Net transfers to Separate Accounts, Segregated Accounts and Protected Cell Accounts.....			
7. Commissions, expenses paid and aggregate write-ins for deductions.....	(26,415)	(227,607)	31,704
8. Dividends paid to policyholders.....			
9. Federal and foreign income taxes paid (recovered) net of \$.....0 tax on capital gains (losses).....		248,000	336,667
10. Total (Lines 5 through 9).....	(44,639)	196,399	498,433
11. Net cash from operations (Line 4 minus Line 10).....	216,296	(154,947)	20,216
CASH FROM INVESTMENTS			
12. Proceeds from investments sold, matured or repaid:			
12.1 Bonds.....	691,793	778,987	3,566,605
12.2 Stocks.....			
12.3 Mortgage loans.....			
12.4 Real estate.....			
12.5 Other invested assets.....			
12.6 Net gains or (losses) on cash, cash equivalents and short-term investments.....			
12.7 Miscellaneous proceeds.....			
12.8 Total investment proceeds (Lines 12.1 to 12.7).....	691,793	778,987	3,566,605
13. Cost of investments acquired (long-term only):			
13.1 Bonds.....		577,371	6,014,073
13.2 Stocks.....			
13.3 Mortgage loans.....			
13.4 Real estate.....			
13.5 Other invested assets.....			
13.6 Miscellaneous applications.....			
13.7 Total investments acquired (Lines 13.1 to 13.6).....	0	577,371	6,014,073
14. Net increase or (decrease) in contract loans and premium notes.....			
15. Net cash from investments (Line 12.8 minus Line 13.7 and Line 14).....	691,793	201,616	(2,447,468)
CASH FROM FINANCING AND MISCELLANEOUS SOURCES			
16. Cash provided (applied):			
16.1 Surplus notes, capital notes.....			
16.2 Capital and paid in surplus, less treasury stock.....			
16.3 Borrowed funds.....			
16.4 Net deposits on deposit-type contracts and other insurance liabilities.....			
16.5 Dividends to stockholders.....			
16.6 Other cash provided (applied).....	(159,575)	17,602	164,984
17. Net cash from financing and miscellaneous sources (Lines 16.1 through 16.4 minus Line 16.5 plus Line 16.6).....	(159,575)	17,602	164,984
RECONCILIATION OF CASH, CASH EQUIVALENTS AND SHORT-TERM INVESTMENTS			
18. Net change in cash, cash equivalents and short-term investments (Line 11 plus Line 15 plus Line 17).....	748,514	64,271	(2,262,268)
19. Cash, cash equivalents and short-term investments:			
19.1 Beginning of year.....	648,878	2,911,146	2,911,146
19.2 End of period (Line 18 plus Line 19.1).....	1,397,392	2,975,417	648,878

Note: Supplemental disclosures of cash flow information for non-cash transactions:

20.0001			
---------------	--	--	--

NOTES TO FINANCIAL STATEMENTS**Note 1 – Summary of Significant Accounting Policies and Going Concern**

A. Accounting Practices

	SSAP #	F/S Page	F/S Line #	Current Period	2016
NET INCOME					
(1) New Mexico Foundation Insurance Company state basis (Page 4, Line 20, Columns 1 & 2)	XXX	XXX	XXX	\$ 71,170	\$ 742,057
(2) State Prescribed Practice that is an increase/(decrease) from NAIC SAP					
(3) State Permitted Practice that is an increase/(decrease) from NAIC SAP					
(4) NAIC SAP (1 – 2 – 3 = 4)	XXX	XXX	XXX	\$ 71,170	\$ 742,057
SURPLUS					
(5) New Mexico Foundation Insurance Company state basis (Page 3, line 37, Columns 1 & 2)	XXX	XXX	XXX	\$ 18,008,737	\$ 17,944,182
(6) State Prescribed Practice that is an increase/(decrease) from NAIC SAP					
(7) State Permitted Practice that is an increase/(decrease) from NAIC SAP					
(8) NAIC SAP (5 – 6 – 7 = 8)	XXX	XXX	XXX	\$ 18,008,737	\$ 17,944,182

C. Accounting Policy

Premiums are earned over the terms of the related insurance policies. Unearned premium reserves are established to cover the unexpired portion of premiums written. Such reserves are computed by daily pro rata methods for direct business and are based on reports received from ceding companies for reinsurance. Written premiums on all policies are recorded on an installment basis as provided for in SSAP 53(4). Expenses incurred in connection with acquiring new insurance business, including such acquisition costs as sales commissions, are charged to operations as incurred. Expenses incurred are reduced for ceding allowances received or receivable. In addition, The Company adheres to the following accounting policies:

- (1)-(5) No change
(6) Loan-backed securities are reported at amortized cost using the effective annual yield method including anticipated prepayments at the date of purchase. Loan-backed securities that have experienced significant changes in estimated cash flows from the original assumptions are reported at amortized cost using estimated annual yield method on a prospective basis.
(7)-(13) No change

D. Going Concern

Based upon management's analysis, management does not have substantial doubt about the Company's ability to continue as a going concern.

Note 2 – Accounting Changes and Corrections of Errors

No significant changes

Note 3 – Business Combinations and Goodwill

No significant changes

Note 4 – Discontinued Operations

No significant changes

Note 5 – Investments

D. Loan-Backed Securities

(1)-(3) Not applicable

- (4) All impaired securities (fair value is less than cost or amortized cost) for which an other-than-temporary impairment has not been recognized in earnings as a realized loss (including securities with a recognized other-than-temporary impairment for non-interest related declines when a non-recognized interest related impairment remains):

a. The aggregate amount of unrealized losses:	1. Less than 12 Months	\$	(92,102)
	2. 12 Months or Longer		(25,293)
b. The aggregate related fair value of securities with unrealized losses:	1. Less than 12 Months	\$	6,179,769
	2. 12 Months or Longer		633,743

- (5) All loan-backed securities are routinely reviewed and assessed by the Company's investment manager. This review is used to assist in determining if any impairments are not other-than-temporary.

E. Repurchase Agreements and/or Securities Lending Transactions

(3) Collateral Received

Not applicable

I. Working Capital Finance Investments

(2)-(3) Not applicable

NOTES TO FINANCIAL STATEMENTS

J. Offsetting and Netting of Assets and Liabilities

Not applicable

Note 6 – Joint Ventures, Partnerships and Limited Liability Companies

No significant changes

Note 7 – Investment Income

No significant changes

Note 8 – Derivative Instruments

No significant changes

Note 9 – Income Taxes

No significant changes

Note 10 – Information Concerning Parent, Subsidiaries, Affiliates and Other Related Parties

No significant changes

Note 11 – Debt

B. FHLB (Federal Home Loan Bank) Agreements

(1)-(4) Not applicable

Note 12 – Retirement Plans, Deferred Compensation, Postemployment Benefits and Compensated Absences and Other Postretirement Benefit Plans

A. Defined Benefit Plan

Not applicable

Note 13 – Capital and Surplus, Dividend Restrictions and Quasi-Reorganizations

No significant changes

Note 14 – Liabilities, Contingencies and Assessments

No significant changes

Note 15 – Leases

No significant changes

Note 16 – Information about Financial Instruments with Off-Balance Sheet Risk and Financial Instruments with Concentrations of Credit Risk

No significant changes

Note 17 – Sale, Transfer and Servicing of Financial Assets and Extinguishments of Liabilities

B. Transfer and Servicing of Financial Assets

Not applicable

C. Wash Sales

Not applicable

Note 18 – Gain or Loss to the Reporting Entity from Uninsured Plans and the Portion of Partially Insured Plans

No significant changes

Note 19 – Direct Premium Written/Produced by Managing General Agents/Third Party Administrators

No significant changes

Note 20 – Fair Value Measurements

A.

(1) Fair Value Measurements at Reporting Date

(2) Fair Value Measurements in (Level 3) of the Fair Value Hierarchy
None

(3) A yearly evaluation is made in order to recognize any items that should be transferred into or out of Level 3. As of March 31, 2017, no items were moved into or out of level 3.

(4) The Company is provided fair value measurements from its investment manager. All Level 2 securities are priced using indirect observable inputs including prices for similar assets and market corroborated inputs. The Company has no Level 3 assets.

NOTES TO FINANCIAL STATEMENTS

(5) Derivative Fair Values

None

B. Other Fair Value Disclosures

None

C.

Type of Financial Instrument	Aggregate Fair Value	Admitted Assets	(Level 1)	(Level 2)	(Level 3)	Not Practicable (Carrying Value)
Bonds	\$ 19,538,692	\$ 19,976,356	\$ 2,200,393	\$ 17,338,299	\$	\$
Cash & Cash Equivalents	\$ 1,397,392	\$ 1,397,392	\$ 1,397,392	\$	\$	\$
Total	\$ 20,936,084	\$ 21,373,748	\$ 3,597,785	\$ 17,338,299	\$	\$

D. Not Practicable to Estimate Fair Value

Not applicable

Note 21 – Other Items

No significant changes

Note 22 – Events Subsequent

No significant changes

Note 23 – Reinsurance

No significant changes

Note 24 – Retrospectively Rated Contracts and Contracts Subject to Redetermination

F. Risk Sharing Provisions of the Affordable Care Act

Not applicable

Note 25 – Change in Incurred Losses and Loss Adjustment Expenses

Net reserves for incurred losses and loss adjustment expenses attributable to insured events of years prior to 2017 decreased by \$134,000. This decrease is generally the result of ongoing actuarial analysis, which increases or decreases original estimates as more information is available. There was no additional premium or return premium accrued as a result of prior year effects.

Note 26 – Intercompany Pooling Arrangements

No significant changes

Note 27 – Structured Settlements

No significant changes

Note 28 – Health Care Receivables

No significant changes

Note 29 – Participating policies

No significant changes

Note 30 – Premium Deficiency Reserves

No significant changes

Note 31 – High Deductibles

No significant changes

Note 32 – Discounting of Liabilities for Unpaid Losses or Unpaid Loss Adjustment Expenses

No significant changes

Note 33 – Asbestos/Environmental Reserves

No significant changes

Note 34 – Subscriber Savings Accounts

No significant changes

Note 35 – Multiple Peril Crop Insurance

No significant changes

Note 36 – Financial Guaranty Insurance

NOTES TO FINANCIAL STATEMENTS

B. Schedule of Insured Financial Obligations at the **End of the Period**:

Not Applicable

GENERAL INTERROGATORIES

PART 1 - COMMON INTERROGATORIES

GENERAL

- 1.1 Did the reporting entity experience any material transactions requiring the filing of Disclosure of Material Transactions with the State of Domicile, as required by the Model Act? Yes [] No [X]
- 1.2 If yes, has the report been filed with the domiciliary state? Yes [] No []
- 2.1 Has any change been made during the year of this statement in the charter, by-laws, articles of incorporation, or deed of settlement of the reporting entity? Yes [] No [X]
- 2.2 If yes, date of change: _____
- 3.1 Is the reporting entity a member of an Insurance Holding Company System consisting of two or more affiliated persons, one or more of which is an insurer? If yes, complete Schedule Y, Parts 1 and 1A. Yes [X] No []
- 3.2 Have there been any substantial changes in the organizational chart since the prior quarter end? Yes [] No [X]
- 3.3 If the response to 3.2 is yes, provide a brief description of those changes.
- 4.1 Has the reporting entity been a party to a merger or consolidation during the period covered by this statement? Yes [] No [X]
- 4.2 If yes, provide name of entity, NAIC Company Code, and state of domicile (use two letter state abbreviation) for any entity that has ceased to exist as a result of the merger or consolidation.

1 Name of Entity	2 NAIC Company Code	3 State of Domicile

5. If the reporting entity is subject to a management agreement, including third-party administrator(s), managing general agent(s), attorney-in-fact, or similar agreement, have there been any significant changes regarding the terms of the agreement or principals involved? If yes, attach an explanation. Yes [] No [] N/A [X]
- 6.1 State as of what date the latest financial examination of the reporting entity was made or is being made. 12/31/2013
- 6.2 State the as of date that the latest financial examination report became available from either the state of domicile or the reporting entity. This date should be the date of the examined balance sheet and not the date the report was completed or released. 12/31/2013
- 6.3 State as of what date the latest financial examination report became available to other states or the public from either the state of domicile or the reporting entity. This is the release date or completion date of the examination report and not the date of the examination (balance sheet date). 03/10/2015
- 6.4 By what department or departments?
- 6.5 Have all financial statement adjustments within the latest financial examination report been accounted for in a subsequent financial statement filed with Departments? Yes [] No [] N/A [X]
- 6.6 Have all of the recommendations within the latest financial examination report been complied with? Yes [X] No [] N/A []
- 7.1 Has this reporting entity had any Certificates of Authority, licenses or registrations (including corporate registration, if applicable) suspended or revoked by any governmental entity during the reporting period? Yes [] No [X]
- 7.2 If yes, give full information:
- 8.1 Is the company a subsidiary of a bank holding company regulated with the Federal Reserve Board? Yes [] No [X]
- 8.2 If response to 8.1 is yes, please identify the name of the bank holding company.

- 8.3 Is the company affiliated with one or more banks, thrifts or securities firms? Yes [] No [X]
- 8.4 If the response to 8.3 is yes, please provide below the names and location (city and state of the main office) of any affiliates regulated by a federal regulatory services agency [i.e. the Federal Reserve Board (FRB), the Office of the Comptroller of the Currency (OCC), the Federal Deposit Insurance Corporation (FDIC) and the Securities Exchange Commission (SEC)] and identify the affiliate's primary federal regulator].

1 Affiliate Name	2 Location (City, State)	3 FRB	4 OCC	5 FDIC	6 SEC

- 9.1 Are the senior officers (principal executive officer, principal financial officer, principal accounting officer or controller, or persons performing similar functions) of the reporting entity subject to a code of ethics, which includes the following standards? Yes [X] No []
- (a) Honest and ethical conduct, including the ethical handling of actual or apparent conflicts of interest between personal and professional relationships;
- (b) Full, fair, accurate, timely and understandable disclosure in the periodic reports required to be filed by the reporting entity;
- (c) Compliance with applicable governmental laws, rules and regulations;
- (d) The prompt internal reporting of violations to an appropriate person or persons identified in the code; and
- (e) Accountability for adherence to the code.
- 9.11 If the response to 9.1 is No, please explain:
- 9.2 Has the code of ethics for senior managers been amended? Yes [] No [X]
- 9.21 If the response to 9.2 is Yes, provide information related to amendment(s).
- 9.3 Have any provisions of the code of ethics been waived for any of the specified officers? Yes [] No [X]
- 9.31 If the response to 9.3 is Yes, provide the nature of any waiver(s).

FINANCIAL

- 10.1 Does the reporting entity report any amounts due from parent, subsidiaries or affiliates on Page 2 of this statement? Yes [] No [X]

GENERAL INTERROGATORIES

PART 1 - COMMON INTERROGATORIES

10.2 If yes, indicate any amounts receivable from parent included in the Page 2 amount: \$ 0

INVESTMENT

11.1 Were any of the stocks, bonds, or other assets of the reporting entity loaned, placed under option agreement, or otherwise made available for use by another person? (Exclude securities under securities lending agreements.) Yes [] No [X]

11.2 If yes, give full and complete information relating thereto:

12. Amount of real estate and mortgages held in other invested assets in Schedule BA: \$ 0

13. Amount of real estate and mortgages held in short-term investments: \$ 0

14.1 Does the reporting entity have any investments in parent, subsidiaries and affiliates? Yes [] No [X]

14.2 If yes, please complete the following:

	1 Prior Year End Book/Adjusted Carrying Value	2 Current Quarter Book/Adjusted Carrying Value
14.21 Bonds	\$ 0	\$ 0
14.22 Preferred Stock	0	0
14.23 Common Stock	0	0
14.24 Short-Term Investments	0	0
14.25 Mortgage Loans on Real Estate	0	0
14.26 All Other	0	0
14.27 Total Investment in Parent, Subsidiaries and Affiliates (Subtotal Lines 14.21 to 14.26)	\$ 0	\$ 0
14.28 Total Investment in Parent included in Lines 14.21 to 14.26 above	\$ 0	\$ 0

15.1 Has the reporting entity entered into any hedging transactions reported on Schedule DB? Yes [] No [X]

15.2 If yes, has a comprehensive description of the hedging program been made available to the domiciliary state? Yes [] No []

If no, attach a description with this statement.

16. For the reporting entity's security lending program, state the amount of the following as of current statement date:

16.1 Total fair value of reinvested collateral assets reported on Schedule DL, Parts 1 and 2: \$ 0

16.2 Total book adjusted/carrying value of reinvested collateral assets reported on Schedule DL, Parts 1 and 2: \$ 0

16.3 Total payable for securities lending reported on the liability page: \$ 0

17. Excluding items in Schedule E-Part 3-Special Deposits, real estate, mortgage loans and investments held physically in the reporting entity's offices, vaults or safety deposit boxes, were all stocks, bonds and other securities, owned throughout the current year held pursuant to a custodial agreement with a qualified bank or trust company in accordance with Section 1, III - General Examination Considerations, F. Outsourcing of Critical Functions, Custodial or Safekeeping Agreements of the NAIC *Financial Condition Examiners Handbook*? Yes [X] No []

17.1 For all agreements that comply with the requirements of the NAIC *Financial Condition Examiners Handbook*, complete the following:

1 Name of Custodian(s)	2 Custodian Address
US Bank	950 17th St Denver, CO 80202

17.2 For all agreements that do not comply with the requirements of the NAIC *Financial Condition Examiners Handbook*, provide the name, location and a complete explanation:

1 Name(s)	2 Location(s)	3 Complete Explanation(s)

17.3 Have there been any changes, including name changes, in the custodian(s) identified in 17.1 during the current quarter? Yes [] No [X]

17.4 If yes, give full and complete information relating thereto:

1 Old Custodian	2 New Custodian	3 Date of Change	4 Reason

17.5 Investment management – Identify all investment advisors, investment managers, broker/dealers, including individuals that have the authority to make investment decisions on behalf of the reporting entity. For assets that are managed internally by employees of the reporting entity, note as such ["...that have access to the investment accounts", "handle securities"].

1 Name of Firm or Individual	2 Affiliation
New England Asset Management	U

17.5097 For those firms/individuals listed in the table for Question 17.5, do any firms/individuals unaffiliated with the reporting entity (i.e., designated with a "U") manage more than 10% of the reporting entity's assets? Yes [X] No []

17.5098 For firms/individuals unaffiliated with the reporting entity (i.e., designated with a "U") listed in the table for Question 17.5, does the total assets under management aggregate to more than 50% of the reporting entity's assets? Yes [X] No []

17.6 For those firms or individuals listed in the table for 17.5 with an affiliation code of "A" (affiliated) or "U" (unaffiliated), provide the information for the table below.

1 Central Registration Depository Number	2 Name of Firm or Individual	3 Legal Entity Identifier (LEI)	4 Registered With	5 Investment Management Agreement (IMA) Filed
105900	New England Asset Management	KUR85E5PS4GQFZTFC130	SEC	NO

18.1 Have all the filing requirements of the *Purposes and Procedures Manual of the NAIC Investment Analysis Office* been followed? Yes [X] No []

18.2 If no, list exceptions:

GENERAL INTERROGATORIES (continued)

PART 2 – PROPERTY & CASUALTY INTERROGATORIES

1. If the reporting entity is a member of a pooling arrangement, did the agreement or the reporting entity's participation change? Yes [] No [] N/A [X]
 If yes, attach an explanation.

2. Has the reporting entity reinsured any risk with any other reporting entity and agreed to release such entity from liability, in whole or in part, from any loss that may occur on the risk, or portion thereof, reinsured? Yes [] No [X]
 If yes, attach an explanation.

3.1 Have any of the reporting entity's primary reinsurance contracts been canceled? Yes [] No [X]

3.2 If yes, give full and complete information thereto:

4.1 Are any of the liabilities for unpaid losses and loss adjustment expenses other than certain workers' compensation tabular reserves (see *Annual Statement Instructions* pertaining to disclosure of discounting for definition of "tabular reserves,") discounted at a rate of interest greater than zero? Yes [] No [X]

4.2 If yes, complete the following schedule:

1 Line of Business	2 Maximum Interest	3 Disc. Rate	Total Discount				Discount Taken During Period			
			4 Unpaid Losses	5 Unpaid LAE	6 IBNR	7 Total	8 Unpaid Losses	9 Unpaid LAE	10 IBNR	11 Total
	0.000	0.000	0	0	0	0	0	0	0	0
Total	XXX	XXX	0	0	0	0	0	0	0	0

5.1 Operating Percentages:

5.1 A&H loss percent	0.000%
5.2 A&H cost containment percent	0.000%
5.3 A&H expense percent excluding cost containment expenses	0.000%

6.1 Do you act as a custodian for health savings accounts? Yes [] No [X]

6.2 If yes, please provide the amount of custodial funds held as of the reporting date. \$ 0

6.3 Do you act as an administrator for health savings accounts? Yes [] No [X]

6.4 If yes, please provide the amount of funds administered as of the reporting date. \$ 0

SCHEDULE F - CEDED REINSURANCE

Showing All New Reinsurers - Current Year to Date

1 NAIC Company Code	2 ID Number	3 Name of Reinsurer	4 Domiciliary Jurisdiction	5 Type of Reinsurer	6 Certified Reinsurer Rating (1 through 6)	7 Effective Date of Certified Reinsurer Rating
------------------------------	----------------	------------------------	----------------------------------	---------------------------	---	--

NONE

SCHEDULE T - EXHIBIT OF PREMIUMS WRITTEN

Current Year to Date - Allocated by States and Territories

States, Etc.	1 Active Status	Direct Premiums Written		Direct Losses Paid (Deducting Salvage)		Direct Losses Unpaid	
		2 Current Year to Date	3 Prior Year to Date	4 Current Year to Date	5 Prior Year to Date	6 Current Year to Date	7 Prior Year to Date
1. Alabama.....AL	N						
2. Alaska.....AK	N						
3. Arizona.....AZ	L						
4. Arkansas.....AR	N						
5. California.....CA	N						
6. Colorado.....CO	N						
7. Connecticut.....CT	N						
8. Delaware.....DE	N						
9. District of Columbia.....DC	N						
10. Florida.....FL	N						
11. Georgia.....GA	N						
12. Hawaii.....HI	N						
13. Idaho.....ID	N						
14. Illinois.....IL	N						
15. Indiana.....IN	N						
16. Iowa.....IA	N						
17. Kansas.....KS	N						
18. Kentucky.....KY	N						
19. Louisiana.....LA	N						
20. Maine.....ME	N						
21. Maryland.....MD	N						
22. Massachusetts.....MA	N						
23. Michigan.....MI	N						
24. Minnesota.....MN	N						
25. Mississippi.....MS	N						
26. Missouri.....MO	N						
27. Montana.....MT	N						
28. Nebraska.....NE	N						
29. Nevada.....NV	N						
30. New Hampshire.....NH	N						
31. New Jersey.....NJ	N						
32. New Mexico.....NM	L	2,259,379	2,550,970	1,043,657	1,285,084	30,900,061	29,241,138
33. New York.....NY	N						
34. North Carolina.....NC	N						
35. North Dakota.....ND	N						
36. Ohio.....OH	N						
37. Oklahoma.....OK	N						
38. Oregon.....OR	N						
39. Pennsylvania.....PA	N						
40. Rhode Island.....RI	N						
41. South Carolina.....SC	N						
42. South Dakota.....SD	N						
43. Tennessee.....TN	N						
44. Texas.....TX	N						
45. Utah.....UT	N						
46. Vermont.....VT	N						
47. Virginia.....VA	N						
48. Washington.....WA	N						
49. West Virginia.....WV	N						
50. Wisconsin.....WI	N						
51. Wyoming.....WY	N						
52. American Samoa.....AS	N						
53. Guam.....GU	N						
54. Puerto Rico.....PR	N						
55. US Virgin Islands.....VI	N						
56. Northern Mariana Islands.....MP	N						
57. Canada.....CAN	N						
58. Aggregate Other Alien.....OT	XXX	0	0	0	0	0	0
59. Totals.....(a).....2		2,259,379	2,550,970	1,043,657	1,285,084	30,900,061	29,241,138

DETAILS OF WRITE-INS

58001.....	XXX						
58002.....	XXX						
58003.....	XXX						
58998. Summary of remaining write-ins for Line 58 from overflow page....	XXX	0	0	0	0	0	0
58999. Totals (Lines 58001 thru 58003+ Line 58998) (Line 58 above).....	XXX	0	0	0	0	0	0

(L) - Licensed or Chartered - Licensed Insurance Carrier or Domiciled RRG; (R) - Registered - Non-domiciled RRGs; (Q) - Qualified - Qualified or Accredited Reinsurer;

(E) - Eligible - Reporting Entities eligible or approved to write Surplus Lines in the state (other than their state of domicile see DSLI); (D) - DSLI - Domestic Surplus Lines Insurer

(DSL) - Reporting entities authorized to write Surplus Lines in the state of domicile; (N) - None of the above - Not allowed to write business in the state.

(a) Insert the number of D and L responses except for Canada and Other Alien.

SCHEDULE Y – INFORMATION CONCERNING ACTIVITIES OF INSURER MEMBERS OF A HOLDING COMPANY GROUP

PART 1 – ORGANIZATIONAL CHART

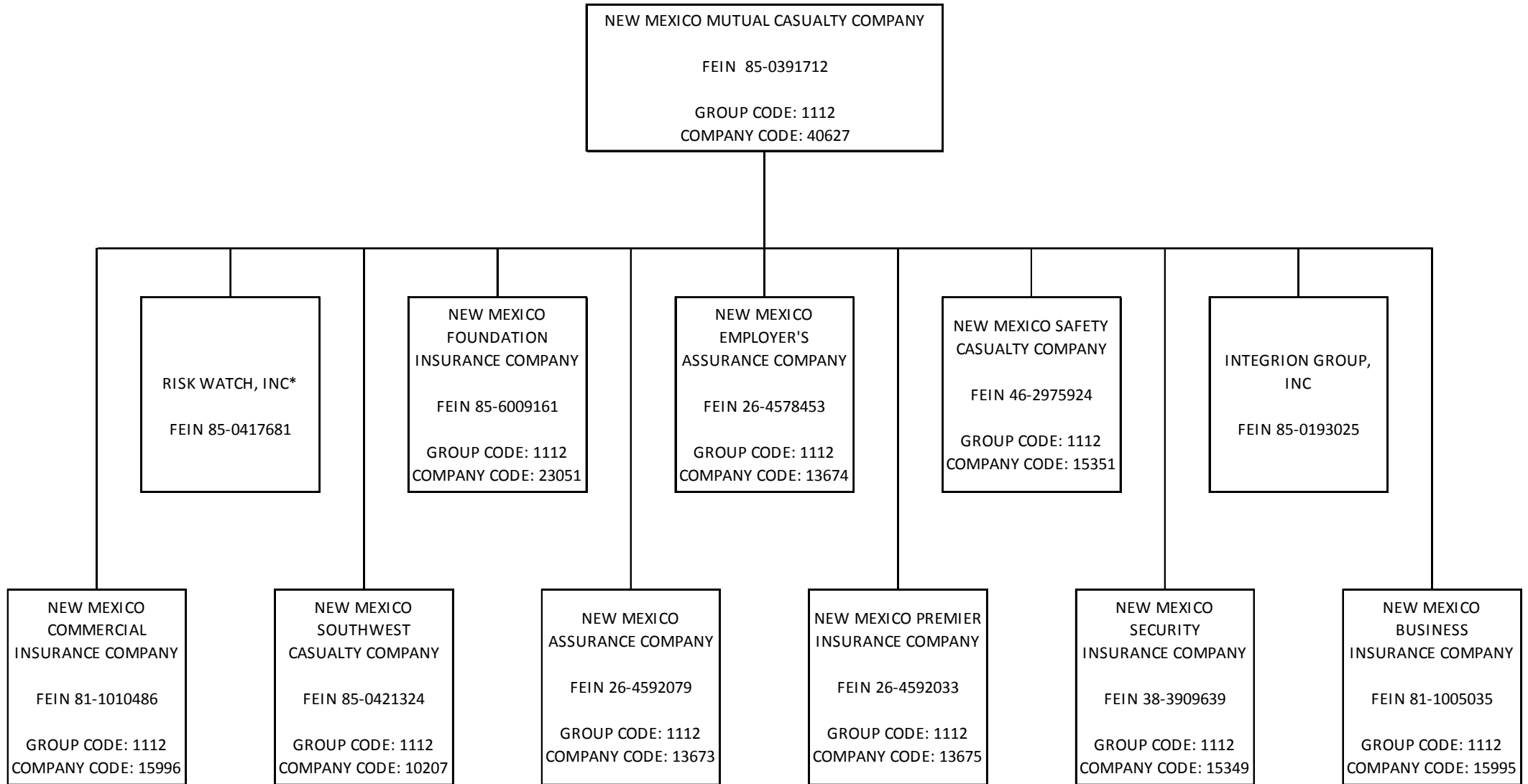

* COMPANY IS DORMANT

Q11

SCHEDULE Y

PART 1A - DETAIL OF INSURANCE HOLDING COMPANY SYSTEM

1	2	3	4	5	6	7	8	9	10	11	12	13	14	15	16
Group Code	Group Name	NAIC Company Code	ID Number	Federal RSSD	CIK	Name of Securities Exchange if Publicly Traded (U.S. or International)	Names of Parent, Subsidiaries or Affiliates	Domiciliary Location	Relationship to Reporting Entity	Directly Controlled by (Name of Entity/Person)	Type of Control (Ownership Board, Management Attorney-in-Fact, Influence, Other)	If Control is Ownership Provide Percentage	Ultimate Controlling Entity(ies)/Person(s)	Is an SCA Filing Required? (Y/N)	*
Members															
1112	New Mexico Mutual Group.....	40627...	85-0391712..	New Mexico Mutual Casualty Company.....	NM.....	UDP.....	N
1112	New Mexico Mutual Group.....	10207...	85-0421324..	New Mexico Southwest Casualty Company.....	NM.....	IA.....	New Mexico Mutual Casualty Company.....	Owenshi...	100.000	New Mexico Mutual Casualty Company.....	Y
1112	New Mexico Mutual Group.....	23051...	85-6009161..	New Mexico Foundation Insurance Company.....	NM.....	IA.....	New Mexico Mutual Casualty Company.....	Owenshi...	100.000	New Mexico Mutual Casualty Company.....	Y
1112	New Mexico Mutual Group.....	13675...	26-4592033..	New Mexico Premier Insurance Company.....	NM.....	IA.....	New Mexico Mutual Casualty Company.....	Owenshi...	100.000	New Mexico Mutual Casualty Company.....	Y
1112	New Mexico Mutual Group.....	13674...	26-4592079..	New Mexico Assurance Company.....	NM.....	IA.....	New Mexico Mutual Casualty Company.....	Owenshi...	100.000	New Mexico Mutual Casualty Company.....	Y
1112	New Mexico Mutual Group.....	13673...	26-4578453..	New Mexico Employers' Assurance Company...	NM.....	IA.....	New Mexico Mutual Casualty Company.....	Owenshi...	100.000	New Mexico Mutual Casualty Company.....	Y
1112	New Mexico Mutual Group.....	85-0193025..	Integrion Group.....	NM.....	NIA.....	New Mexico Mutual Casualty Company.....	Owenshi...	100.000	New Mexico Mutual Casualty Company.....	Y
1112	New Mexico Mutual Group.....	15351...	46-2975924..	New Mexico Safety Casualty Company.....	NM.....	IA.....	New Mexico Mutual Casualty Company.....	Owenshi...	100.000	New Mexico Mutual Casualty Company.....	Y
1112	New Mexico Mutual Group.....	15349...	38-3909639..	New Mexico Security Insurance Company.....	NM.....	IA.....	New Mexico Mutual Casualty Company.....	Owenshi...	100.000	New Mexico Mutual Casualty Company.....	Y
1112	New Mexico Mutual Group.....	15995...	81-1005035..	New Mexico Business Insurance Company.....	NM.....	IA.....	New Mexico Mutual Casualty Company.....	Owenshi...	100.000	New Mexico Mutual Casualty Company.....	Y
1112	New Mexico Mutual Group.....	15996...	81-1010486..	New Mexico Commercial Insurance Company..	NM.....	IA.....	New Mexico Mutual Casualty Company.....	Owenshi...	100.000	New Mexico Mutual Casualty Company.....	Y

Q12

PART 1 - LOSS EXPERIENCE

Lines of Business	Current Year to Date			4 Prior Year to Date Direct Loss Percentage
	1 Direct Premiums Earned	2 Direct Losses Incurred	3 Direct Loss Percentage	
1. Fire.....			0.000	
2. Allied lines.....			0.000	
3. Farmowners multiple peril.....			0.000	
4. Homeowners multiple peril.....			0.000	
5. Commercial multiple peril.....			0.000	
6. Mortgage guaranty.....			0.000	
8. Ocean marine.....			0.000	
9. Inland marine.....			0.000	
10. Financial guaranty.....			0.000	
11.1. Medical professional liability - occurrence.....			0.000	
11.2. Medical professional liability - claims-made.....			0.000	
12. Earthquake.....			0.000	
13. Group accident and health.....			0.000	
14. Credit accident and health.....			0.000	
15. Other accident and health.....			0.000	
16. Workers' compensation.....	2,266,696	1,044,950	46.100	54.790
17.1 Other liability-occurrence.....			0.000	
17.2 Other liability-claims made.....			0.000	
17.3 Excess workers' compensation.....			0.000	
18.1 Products liability-occurrence.....			0.000	
18.2 Products liability-claims made.....			0.000	
19.1, 19.2 Private passenger auto liability.....			0.000	
19.3, 19.4 Commercial auto liability.....			0.000	
21. Auto physical damage.....			0.000	
22. Aircraft (all perils).....			0.000	
23. Fidelity.....			0.000	
24. Surety.....			0.000	
26. Burglary and theft.....			0.000	
27. Boiler and machinery.....			0.000	
28. Credit.....			0.000	
29. International.....			0.000	
30. Warranty.....			0.000	
31. Reinsurance-nonproportional assumed property.....	XXX	XXX	XXX	XXX
32. Reinsurance-nonproportional assumed liability.....	XXX	XXX	XXX	XXX
33. Reinsurance-nonproportional assumed financial lines.....	XXX	XXX	XXX	XXX
34. Aggregate write-ins for other lines of business.....	.0	.0	0.000	
35. Totals.....	2,266,696	1,044,950	46.100	54.790
DETAILS OF WRITE-INS				
3401.....			0.000	
3402.....			0.000	
3403.....			0.000	
3498. Sum. of remaining write-ins for Line 34 from overflow page.....	.0	.0	0.000	XXX
3499. Totals (Lines 3401 thru 3403 plus 3498) (Line 34).....	.0	.0	0.000	

PART 2 - DIRECT PREMIUMS WRITTEN

Lines of Business	1	2	3
	Current Quarter	Current Year to Date	Prior Year Year to Date
1. Fire.....			
2. Allied lines.....			
3. Farmowners multiple peril.....			
4. Homeowners multiple peril.....			
5. Commercial multiple peril.....			
6. Mortgage guaranty.....			
8. Ocean marine.....			
9. Inland marine.....			
10. Financial guaranty.....			
11.1. Medical professional liability - occurrence.....			
11.2. Medical professional liability - claims made.....			
12. Earthquake.....			
13. Group accident and health.....			
14. Credit accident and health.....			
15. Other accident and health.....			
16. Workers' compensation.....	2,259,379	2,259,379	2,550,970
17.1 Other liability-occurrence.....			
17.2 Other liability-claims made.....			
17.3 Excess workers' compensation.....			
18.1 Products liability-occurrence.....			
18.2 Products liability-claims made.....			
19.1 19.2 Private passenger auto liability.....			
19.3 19.4 Commercial auto liability.....			
21. Auto physical damage.....			
22. Aircraft (all perils).....			
23. Fidelity.....			
24. Surety.....			
26. Burglary and theft.....			
27. Boiler and machinery.....			
28. Credit.....			
29. International.....			
30. Warranty.....			
31. Reinsurance-nonproportional assumed property.....	XXX	XXX	XXX
32. Reinsurance-nonproportional assumed liability.....	XXX	XXX	XXX
33. Reinsurance-nonproportional assumed financial lines.....	XXX	XXX	XXX
34. Aggregate write-ins for other lines of business.....	.0	.0	.0
35. Totals.....	2,259,379	2,259,379	2,550,970
DETAILS OF WRITE-INS			
3401.....			
3402.....			
3403.....			
3498. Sum. of remaining write-ins for Line 34 from overflow page.....	.0	.0	.0
3499. Totals (Lines 3401 thru 3403 plus 3498) (Line 34).....	.0	.0	.0

PART 3 (000 omitted)

LOSS AND LOSS ADJUSTMENT EXPENSE RESERVES SCHEDULE

	1	2	3	4	5	6	7	8	9	10	11	12	13
Years in Which Losses Occurred	Prior Year-End Known Case Loss and LAE Reserves	Prior Year-End IBNR Loss and LAE Reserves	Total Prior Year-End Loss and LAE Reserves (Cols. 1 + 2)	2017 Loss and LAE Payments on Claims Reported as of Prior Year-End	2017 Loss and LAE Payments on Claims Unreported as of Prior Year-End	Total 2017 Loss and LAE Payments (Cols. 4 + 5)	Q.S. Date Known Case Loss and LAE Reserves on Claims Reported and Open as of Prior Year-End	Q.S. Date Known Case Loss and LAE Reserves on Claims Reported or Reopened Subsequent to Prior Year-End	Q.S. Date IBNR Loss and LAE Reserves	Total Q.S. Loss and LAE Reserves (Cols. 7 + 8 + 9)	Prior Year-End Known Case Loss and LAE Reserves Developed (Savings)/Deficiency (Cols. 4 + 7 minus Col. 1)	Prior Year-End IBNR Loss and LAE Reserves Developed (Savings)/Deficiency (Cols. 5 + 8 + 9 minus Col. 2)	Prior Year-End Total Loss and LAE Reserve Developed (Savings)/Deficiency (Cols. 11 + 12)
1. 2014 + Prior.....		2,148	2,148	.44		.44			2,109	2,109	.44	(39)	5
2. 2015.....		539	539	.14		.14			496	496	.14	(43)	(29)
3. Subtotals 2015 + Prior.....	0	2,687	2,687	.58	0	.58	0	0	2,605	2,605	.58	(82)	(24)
4. 2016.....		944	944	.32		.32			802	802	.32	(142)	(110)
5. Subtotals 2016 + Prior.....	0	3,631	3,631	.90	0	.90	0	0	3,407	3,407	.90	(224)	(134)
6. 2017.....	XXX	XXX	XXX	XXX	.80	.80	XXX		168	168	XXX	XXX	XXX
7. Totals.....	0	3,631	3,631	.90	.80	.170	0	0	3,575	3,575	.90	(224)	(134)
8. Prior Year-End's Surplus As Regards Policyholders	17,944												
											Col. 11, Line 7 As % of Col. 1, Line 7	Col. 12, Line 7 As % of Col. 2, Line 7	Col. 13, Line 7 As % of Col. 3, Line 7
											1.0.000 %	2.(6.169)%	3.(3.690)%
													Col. 13, Line 7 Line 8
													4.(0.747)%

Q14

SUPPLEMENTAL EXHIBITS AND SCHEDULES INTERROGATORIES

The following supplemental reports are required to be filed as part of your statement filing. However, in the event that your company does not transact the type of business for which the special report must be filed, your response of NO to the specific interrogatory will be accepted in lieu of filing a "NONE" report and a bar code will be printed below. If the supplement is required of your company but is not being filed for whatever reason, enter SEE EXPLANATION and provide an explanation following the interrogatory questions.

	Response
1. Will the Trusteed Surplus Statement be filed with the state of domicile and the NAIC with this statement?	NO _____
2. Will Supplement A to Schedule T (Medical Professional Liability Supplement) be filed with this statement?	NO _____
3. Will the Medicare Part D Coverage Supplement be filed with the state of domicile and the NAIC with this statement?	NO _____
4. Will the Director and Officer Insurance Coverage Supplement be filed with the state of domicile and the NAIC with this statement?	NO _____

Explanation:

1. The data for this supplement is not required to be filed.
2. The data for this supplement is not required to be filed.
3. The data for this supplement is not required to be filed.
4. The data for this supplement is not required to be filed.

Bar Code:



NONE

New Mexico Foundation Insurance Company
SCHEDULE A - VERIFICATION

Real Estate

	1 Year to Date	2 Prior Year Ended December 31
1. Book/adjusted carrying value, December 31 of prior year.....	0	
2. Cost of acquired:		
2.1 Actual cost at time of acquisition.....		
2.2 Additional investment made after acquisition.....		
3. Current year change in encumbrances.....		
4. Total gain (loss) on disposals.....		
5. Deduct amounts received on disposals.....		
6. Total foreign exchange change in book/adjusted carrying value.....		
7. Deduct current year's other-than-temporary impairment recognized.....		
8. Deduct current year's depreciation.....		
9. Book/adjusted carrying value at end of current period (Lines 1+2+3+4-5+6-7-8).....	0	0
10. Deduct total nonadmitted amounts.....		
11. Statement value at end of current period (Line 9 minus Line 10).....	0	0

NONE

SCHEDULE B - VERIFICATION

Mortgage Loans

	1 Year to Date	2 Prior Year Ended December 31
1. Book value/recorded investment excluding accrued interest, December 31 of prior year.....	0	
2. Cost of acquired:		
2.1 Actual cost at time of acquisition.....		
2.2 Additional investment made after acquisition.....		
3. Capitalized deferred interest and other.....		
4. Accrual of discount.....		
5. Unrealized valuation increase (decrease).....		
6. Total gain (loss) on disposals.....		
7. Deduct amounts received on disposals.....		
8. Deduct amortization of premium and mortgage interest points and commitment fees.....		
9. Total foreign exchange change in book value/recorded investment excluding accrued interest.....		
10. Deduct current year's other-than-temporary impairment recognized.....		
11. Book value/recorded investment excluding accrued interest at end of current period (Lines 1+2+3+4+5+6-7-8+9-10).....	0	0
12. Total valuation allowance.....		
13. Subtotal (Line 11 plus Line 12).....	0	0
14. Deduct total nonadmitted amounts.....		
15. Statement value at end of current period (Line 13 minus Line 14).....	0	0

NONE

SCHEDULE BA - VERIFICATION

Other Long-Term Invested Assets

	1 Year to Date	2 Prior Year Ended December 31
1. Book/adjusted carrying value, December 31 of prior year.....	0	
2. Cost of acquired:		
2.1 Actual cost at time of acquisition.....		
2.2 Additional investment made after acquisition.....		
3. Capitalized deferred interest and other.....		
4. Accrual of discount.....		
5. Unrealized valuation increase (decrease).....		
6. Total gain (loss) on disposals.....		
7. Deduct amounts received on disposals.....		
8. Deduct amortization of premium and depreciation.....		
9. Total foreign exchange change in book/adjusted carrying value.....		
10. Deduct current year's other-than-temporary impairment recognized.....		
11. Book/adjusted carrying value at end of current period (Lines 1+2+3+4+5+6-7-8+9-10).....	0	0
12. Deduct total nonadmitted amounts.....		
13. Statement value at end of current period (Line 11 minus Line 12).....	0	0

NONE

SCHEDULE D - VERIFICATION

Bonds and Stocks

	1 Year to Date	2 Prior Year Ended December 31
1. Book/adjusted carrying value of bonds and stocks, December 31 of prior year.....	20,688,818	18,301,069
2. Cost of bonds and stocks acquired.....		6,014,074
3. Accrual of discount.....	2,387	9,418
4. Unrealized valuation increase (decrease).....	393	(3,554)
5. Total gain (loss) on disposals.....		36,302
6. Deduct consideration for bonds and stocks disposed of.....	691,793	3,566,605
7. Deduct amortization of premium.....	23,449	101,886
8. Total foreign exchange change in book/adjusted carrying value.....		
9. Deduct current year's other-than-temporary impairment recognized.....		
10. Book/adjusted carrying value at end of current period (Lines 1+2+3+4+5-6-7+8-9).....	19,976,356	20,688,818
11. Deduct total nonadmitted amounts.....		
12. Statement value at end of current period (Line 10 minus Line 11).....	19,976,356	20,688,818

SCHEDULE D - PART 1B

Showing the Acquisitions, Dispositions and Non-Trading Activity

During the Current Quarter for all Bonds and Preferred Stock by NAIC Designation

NAIC Designation	1 Book/Adjusted Carrying Value Beginning of Current Quarter	2 Acquisitions During Current Quarter	3 Dispositions During Current Quarter	4 Non-Trading Activity During Current Quarter	5 Book/Adjusted Carrying Value End of First Quarter	6 Book/Adjusted Carrying Value End of Second Quarter	7 Book/Adjusted Carrying Value End of Third Quarter	8 Book/Adjusted Carrying Value December 31 Prior Year
BONDS								
1. NAIC 1 (a).....	19,292,162	1,501,908	1,347,562	(20,881)	19,425,627			19,292,162
2. NAIC 2 (a).....	1,013,142			(694)	1,012,448			1,013,142
3. NAIC 3 (a).....	504,318		10,028	906	495,196			504,318
4. NAIC 4 (a).....					0			
5. NAIC 5 (a).....					0			
6. NAIC 6 (a).....					0			
7. Total Bonds.....	20,809,622	1,501,908	1,357,590	(20,669)	20,933,271	0	0	20,809,622
PREFERRED STOCK								
8. NAIC 1.....					0			
9. NAIC 2.....					0			
10. NAIC 3.....					0			
11. NAIC 4.....					0			
12. NAIC 5.....					0			
13. NAIC 6.....					0			
14. Total Preferred Stock.....	0	0	0	0	0	0	0	0
15. Total Bonds and Preferred Stock.....	20,809,622	1,501,908	1,357,590	(20,669)	20,933,271	0	0	20,809,622

QS102

(a) Book/Adjusted Carrying Value column for the end of the current reporting period includes the following amount of short-term and cash equivalent bonds by NAIC designation:

NAIC 1 \$.....956,914; NAIC 2 \$.....0; NAIC 3 \$.....0; NAIC 4 \$.....0; NAIC 5 \$.....0; NAIC 6 \$.....0.

SCHEDULE DA - PART 1

Short-Term Investments

	1 Book/Adjusted Carrying Value	2 Par Value	3 Actual Cost	4 Interest Collected Year To Date	5 Paid for Accrued Interest Year To Date
9199999.....	956,914	XXX	956,914		

SCHEDULE DA - VERIFICATION

Short-Term Investments

	1 Year To Date	2 Prior Year Ended December 31
1. Book/adjusted carrying value, December 31 of prior year.....	120,804	225,568
2. Cost of short-term investments acquired.....	1,501,907	9,467,617
3. Accrual of discount.....		
4. Unrealized valuation increase (decrease).....		
5. Total gain (loss) on disposals.....		
6. Deduct consideration received on disposals.....	665,797	9,572,381
7. Deduct amortization of premium.....		
8. Total foreign exchange change in book/adjusted carrying value.....		
9. Deduct current year's other-than-temporary impairment recognized.....		
10. Book/adjusted carrying value at end of current period (Lines 1+2+3+4+5-6-7+8-9).....	956,914	120,804
11. Deduct total nonadmitted amounts.....		
12. Statement value at end of current period (Line 10 minus Line 11).....	956,914	120,804

**Sch. DB - Pt. A - Verification
NONE**

**Sch. DB - Pt. B - Verification
NONE**

**Sch. DB - Pt. C - Sn. 1
NONE**

**Sch. DB - Pt. C - Sn. 2
NONE**

**Sch. DB - Verification
NONE**

**Sch. E - Verification
NONE**

**Sch. A - Pt. 2
NONE**

**Sch. A - Pt. 3
NONE**

**Sch. B - Pt. 2
NONE**

**Sch. B - Pt. 3
NONE**

**Sch. BA - Pt. 2
NONE**

**Sch. BA - Pt. 3
NONE**

**Sch. D - Pt. 3
NONE**

SCHEDULE D - PART 4

Showing all Long-Term Bonds and Stocks SOLD, REDEEMED or Otherwise DISPOSED OF During Current Quarter

1	2	3	4	5	6	7	8	9	10	Change in Book/Adjusted Carrying Value					16	17	18	19	20	21	22														
										11	12	13	14	15																					
CUSIP Identification	Description	F o r e i g n	Disposal Date	Name of Purchaser	Number of Shares of Stock	Consideration	Par Value	Actual Cost	Prior Year Book/Adjusted Carrying Value	Unrealized Valuation Increase (Decrease)	Current Year's (Amortization) / Accretion	Current Year's Other-Than-Temporary Impairment Recognized	Total Change in B./A.C.V. (11+12-13)	Total Foreign Exchange Change in B./A.C.V.	Book/Adjusted Carrying Value at Disposal Date	Foreign Exchange Gain (Loss) on Disposal	Realized Gain (Loss) on Disposal	Total Gain (Loss) on Disposal	Bond Interest / Stock Dividends Received During Year	Stated Contractual Maturity Date	NAIC Designation or Market Indicator (a)														
Bonds - U.S. Government																																			
3620C6	ZG 3		03/01/2017	GOVERNMENT NATL MTG ASSOC #750543		11,424	11,424	11,633	11,424		(1)		(1)		11,424			.0	.41	12/15/2040	1FE.....														
38377R	FR 1		03/01/2017	GOVERNMENT NATIONAL MORTGAGE A 10 158 CT		5,045	5,045	5,556	5,055		(10)		(10)		5,045			.0	.36	12/20/2040	1FE.....														
38378G	JX 7		03/01/2017	GOVERNMENT NATIONAL MORTGAGE A 12 138 AB		5,030	5,030	4,827	5,027		3		3		5,030			.0	.16	10/16/2042	1FE.....														
38378H	BB 1		03/01/2017	GOVERNMENT NATIONAL MORTGAGE A 12 96 MA		5,765	5,765	5,904	5,767		(2)		(2)		5,765			.0	.19	07/20/2042	1FE.....														
0599999	Total - Bonds - U.S. Government																			27,264	27,264	27,920	27,273	.0	(10)	0	(10)	0	27,264	.0	.0	.0	.112	XXX	XXX
Bonds - U.S. Special Revenue and Special Assessment																																			
3128LX	C3 2		03/01/2017	FEDERAL HOME LN MTG CORP #G01890		2,802	2,802	2,614	2,798		.4		.4		2,802			.0	.19	10/01/2035	1FE.....														
3128LX	QY 9		03/01/2017	FEDERAL HOME LN MTG CORP #G02271		2,405	2,405	2,253	2,402		.3		.3		2,405			.0	.15	12/01/2035	1FE.....														
3128M4	PX 5		03/01/2017	FEDERAL HOME LN MTG CORP #G02838		1,627	1,627	1,540	1,626		.1		.1		1,627			.0	.13	05/01/2037	1FE.....														
3128PQ	6W 6		03/01/2017	FEDERAL HOME LN MTG CORP #J11785		6,333	6,333	6,534	6,337		(4)		(4)		6,333			.0	.62	03/01/2025	1FE.....														
3128PU	BE 1		03/01/2017	FEDERAL HOME LN MTG CORP #J14537		10,317	10,317	10,394	10,319		(2)		(2)		10,317			.0	.53	02/01/2026	1FE.....														
31306X	2A 0		03/01/2017	FEDERAL HOME LN MTG CORP #J20769		10,827	10,827	11,359	10,835		(8)		(8)		10,827			.0	.47	10/01/2027	1FE.....														
3136A3	MP 3		03/01/2017	FANNIE MAE 11 146 MJ		12,584	12,584	13,425	12,597		(13)		(13)		12,584			.0	.57	08/25/2041	1FE.....														
3136A5	TB 2		03/01/2017	FANNIE MAE 12 33 GV		6,816	6,816	7,253	6,821		(5)		(5)		6,816			.0	.40	07/25/2028	1FE.....														
3136A8	TC 4		03/01/2017	FANNIE MAE 12 99 BD		11,716	11,716	11,905	11,719		(3)		(3)		11,716			.0	.39	08/25/2041	1FE.....														
3136AC	U5 8		03/01/2017	FANNIE MAE 13 15 EP		6,207	6,207	6,456	6,211		(4)		(4)		6,207			.0	.35	08/25/2042	1FE.....														
31371M	GC 5		03/01/2017	FEDERAL NATIONAL MTG ASSOC #255895		1,194	1,194	1,129	1,194				.0		1,194			.0	.13	09/01/2035	1FE.....														
3137AG	PY 0		03/01/2017	FREDDIE MAC 3935 AY		8,353	8,353	8,828	8,365		(12)		(12)		8,353			.0	.47	06/15/2026	1FE.....														
3137AH	RT 7		03/01/2017	FREDDIE MAC 3950 QC		11,703	11,703	11,672	11,702				.0		11,703			.0	.39	08/15/2040	1FE.....														
3138EK	NC 5		03/01/2017	FEDERAL NATIONAL MTG ASSOC #AL3086		11,226	11,226	11,668	11,232		(6)		(6)		11,226			.0	.43	01/01/2028	1FE.....														
3138EN	7M 5		03/01/2017	FEDERAL NATIONAL MTG ASSOC #AL6299		8,922	8,922	9,436	8,928		(6)		(6)		8,922			.0	.55	01/01/2045	1FE.....														
3138EN	WV 7		03/01/2017	FEDERAL NATIONAL MTG ASSOC #AL6059		13,166	13,166	14,083	13,185		(20)		(20)		13,166			.0	.86	11/01/2044	1FE.....														
3138ET	DZ 6		03/01/2017	FEDERAL NATIONAL MTG ASSOC #AL8219		10,881	10,881	11,649	10,893		(12)		(12)		10,881			.0	.64	02/01/2046	1FE.....														
3138MR	LH 2		03/01/2017	FEDERAL NATIONAL MTG ASSOC #AQ9327		31,621	31,621	32,990	31,636		(15)		(15)		31,621			.0	.175	01/01/2043	1FE.....														
3138W0	QA 0		03/01/2017	FEDERAL NATIONAL MTG ASSOC #AR3148		25,938	25,938	26,919	25,951		(13)		(13)		25,938			.0	.108	01/01/2028	1FE.....														
31394B	5J 9		03/01/2017	FANNIE MAE 05 7 MA		.775	.775	.798	.776		(1)		(1)		.775			.0	.6	02/25/2035	1FE.....														
31395J	5C 6		03/01/2017	FREDDIE MAC 2881 AE		2,656	2,656	2,787	2,658		(1)		(1)		2,656			.0	.13	08/15/2034	1FE.....														
31402C	V7 4		03/01/2017	FEDERAL NATIONAL MTG ASSOC #725238		2,539	2,539	2,378	2,535		3		3		2,539			.0	.21	03/01/2034	1FE.....														

QE05

SCHEDULE D - PART 4

Showing all Long-Term Bonds and Stocks SOLD, REDEEMED or Otherwise DISPOSED OF During Current Quarter

1	2	3	4	5	6	7	8	9	10	Change in Book/Adjusted Carrying Value					16	17	18	19	20	21	22
										11	12	13	14	15							
CUSIP Identification	Description	F o r e i g n	Disposal Date	Name of Purchaser	Number of Shares of Stock	Consideration	Par Value	Actual Cost	Prior Year Book/Adjusted Carrying Value	Unrealized Valuation Increase (Decrease)	Current Year's (Amortization) / Accretion	Current Year's Other-Than-Temporary Impairment Recognized	Total Change in B./A.C.V. (11+12-13)	Total Foreign Exchange Change in B./A.C.V.	Book/Adjusted Carrying Value at Disposal Date	Foreign Exchange Gain (Loss) on Disposal	Realized Gain (Loss) on Disposal	Total Gain (Loss) on Disposal	Bond Interest / Stock Dividends Received During Year	Stated Contractual Maturity Date	NAIC Designation or Market Indicator (a)
31402R DA 4	FEDERAL NATIONAL MTG ASSOC #735497		03/01/2017	PAYDOWN.....		1,915	1,915	1,768	1,913		2		2		1,915			0	13	05/01/2035	1FE.....
31403B 3N 1	FEDERAL NATIONAL MTG ASSOC #744305		03/01/2017	PAYDOWN.....		1,592	1,592	1,562	1,591		1		1		1,592			0	10	09/01/2018	1FE.....
31405R 7F 7	FEDERAL NATIONAL MTG ASSOC #797494		03/01/2017	PAYDOWN.....		2,766	2,766	2,531	2,764		1		1		2,766			0	11	03/01/2035	1FE.....
31407Y RS 0	FEDERAL NATIONAL MTG ASSOC #844797		03/01/2017	PAYDOWN.....		856	856	809	855		1		1		856			0	6	10/01/2035	1FE.....
3140EC S9 1	FEDERAL NATIONAL MTG ASSOC #BA7743		03/01/2017	PAYDOWN.....		1,331	1,331	1,387	1,332				0		1,331			0	7	07/01/2046	1FE.....
31418B 6J 0	FEDERAL NATIONAL MTG ASSOC #MA2672		03/01/2017	PAYDOWN.....		9,809	9,809	10,177	9,814		(5)		(5)		9,809			0	46	07/01/2036	1FE.....
649902 Z6 3	NEW YORK ST DORM AUTH ST PERSO.		03/15/2017	MATURITY.....		500,000	500,000	500,000	500,000				0		500,000			0	8,063	03/15/2017	1FE.....
3199999	Total - Bonds - U.S. Special Revenue and Special Assessments.....					718,877	718,877	726,304	718,989	0	(114)	0	(114)	0	718,877	0	0	0	9,206	XXX	XXX
Bonds - Industrial and Miscellaneous																					
55265K YG 8	MASTR ASSET SECURITIZATION TR 03 6 3A1		03/01/2017	PAYDOWN.....		10,028	10,028	9,777	9,863		166		166		10,028			0	121	07/25/2018	3FM.....
762009 AR 9	RESIDENTIAL FUNDING MTG SEC I 07 S6 1A16		03/01/2017	PAYDOWN.....		2,886	4,716	4,088	2,914		(27)		(27)		2,886			0	46	06/25/2037	1FM.....
98161J AE 7	WORLD OMNI AUTO RECEIVABLES TR 15 A A4		12/15/2016	PAYDOWN.....		(67,265)	(67,265)	(67,677)	(67,261)		4		4		(67,265)			0	(98)	04/15/2021	1FE.....
3899999	Total - Bonds - Industrial and Miscellaneous.....					(54,351)	(52,521)	(53,812)	(54,484)	0	143	0	143	0	(54,351)	0	0	0	69	XXX	XXX
8399997	Total - Bonds - Part 4.....					691,790	693,620	700,412	691,778	0	19	0	19	0	691,790	0	0	0	9,387	XXX	XXX
8399999	Total - Bonds.....					691,790	693,620	700,412	691,778	0	19	0	19	0	691,790	0	0	0	9,387	XXX	XXX
9999999	Total - Bonds, Preferred and Common Stocks.....					691,790	XXX	700,412	691,778	0	19	0	19	0	691,790	0	0	0	9,387	XXX	XXX

QE05.1

(a) For all common stock bearing the NAIC market indicator "U" provide: the number of such issues:0.

Sch. DB - Pt. A - Sn. 1
NONE

Sch. DB - Pt. B - Sn. 1
NONE

Sch. DB - Pt. D - Sn. 1
NONE

Sch. DB - Pt. D - Sn. 2
NONE

Sch. DL - Pt. 1
NONE

Sch. DL - Pt. 2
NONE

Statement for March 31, 2017 of the **New Mexico Foundation Insurance Company**
SCHEDULE E - PART 1 - CASH

Month End Depository Balances

1 Depository	2 Code	3 Rate of Interest	4 Amount of Interest Received During Current Quarter	5 Amount of Interest Accrued at Current Statement Date	Book Balance at End of Each Month During Current Quarter			9 *
					6 First Month	7 Second Month	8 Third Month	
Open Depositories								
Bank of America, N.A..... Albuquerque, New Mexico.....					369,923	563,279	440,478	XXX
0199999. Total Open Depositories.....	XXX	XXX	0	0	369,923	563,279	440,478	XXX
0399999. Total Cash on Deposit.....	XXX	XXX	0	0	369,923	563,279	440,478	XXX
0599999. Total Cash.....	XXX	XXX	0	0	369,923	563,279	440,478	XXX

SCHEDULE E - PART 2 - CASH EQUIVALENTS

Show Investments Owned End of Current Quarter

1 Description	2 Code	3 Date Acquired	4 Rate of Interest	5 Maturity Date	6 Book/Adjusted Carrying Value	7 Amount of Interest Due & Accrued	8 Amount Received During Year
------------------	-----------	--------------------	-----------------------	--------------------	-----------------------------------	---------------------------------------	----------------------------------

NONE

QE13